WEATHER
Partly cloudy tonight and Saturday; slowly rising temperature tonight and Saturday.

The Circleville Herald

A CONSOLIDATION of THE CIRCLEVILLE HERALD and CIRCLEVILLE UNION-HERALD.

READ THE CLASSIFIED ADS DAILY

Thirty-Fourth Year, Number 50. CIRCLEVILLE, OHIO, FRIDAY, FEBRUARY 3, 1928. Three Cents.

FALL RIVER IS UNDER MARTIAL LAW; 25 MILLION DOLLAR FIRE SWEEPS CITY

Two Men Held In Attempted Robbery

CIRCLING the CIRCLE

—Don't fail to read and use The Circleville Herald classified ads.

* * *

—Not all types make good typists.

* * *

—Accountants and dietitians keep figures straight.

* * *

—The faster you travel, the sooner age catches you.

* * *

—Firemen have an easy life; they can park by water plugs.

* * *

—Why is it that the ladies these days don't seem to mind at all if the cigaret smoke discolors their lace curtains.

* * *

—Too many boys are training for the white collar jobs, says a professor. Well, somebody has to do that kind of menial labor.

* * *

—Mason Brothers store was closed Friday while getting ready for their big furniture sale which starts Saturday.

* * *

—An English clergyman says he knows a 17-year-old girl who drinks 40 cocktails daily. He didn't say how long she has been living in England.

* * *

—Maybe Lindbergh is tired of reception committees. But, Colonel, just please consider Round-th-World Flyer Brock, whom two women are waiting as husband!

* * *

—A writer in a medical magazine suggests that patients who undergo operations be told exactly what has been done to them. We thought they could read that in their bank statements.

* * *

—President Coolidge, with a raccoon, a bear, two lion cubs, a kangaroo and a deer, now has been given a baby hippopotamus. There are no donkeys in the collection, however.

* * *

—We might take some stock in Big Bill Thompson's defense of Chicago against King George if we could see any possible use King George would have for Chicago after he captured it.

* * *

—Louis Wolheim, ugly man of the movies, wants his face changed so he can play romantic, hero roles. Next thing we'll be hearing from Hollywood is that Lon Chaney has been cast as Little Eva.

* * *

—Thomas S. Ambrose, of Preston, Wash., for over 50 years a reader of The Circleville Union-Herald, has renewed his subscription, wishing the new publishers of the newspaper success in their consolidation.

* * *

—Tossed from an airplane flying over the highway near Lexington, Ky., a bottle dropped through the top of an automobile, hitting Mrs. A. D. Montayne, of Cincinnati, O. She suffered a deep gash in the head.

* * *

—Crawling on the running board of an automobile, Vernon Salem, two years old, of Minneapolis, Minn., fell asleep and was carried two miles over a rough road before a pedestrian stopped the driver and told him of his passenger.

* * *

—Remember, that next Wednesday, Feb. 8, this newspaper will print classified ads free of charge. Bring, mail or telephone your ad into this paper for a free insertion in Wednesday's paper and see if you don't get results.

* * *

—When all but two of his chickens had been stolen, W. A. Foltz, of Lennox., O., advertised that the thief could have them if he called again. Mr. Robber called—but instead of taking the chickens he stole two pigs.

* * *

—Yellow fever came to America in the water jars of the African slave ships, a sort of cosmic curse upon the institution of slavery. It killed hundreds of thousands—8,000 in one year in New Orleans, only three-quarters of a century ago says the "Nation." There were ports in South America which became known as sure-death pest holes, and lost their trade. Then came the suggestion that a mosquito carried the infection, and the heroic proof when Walter Reed and his associates faced death to prove a scientific guess; and then the demonstration by Dr. Gorgas, in Havana and Panama, that sanitary measures could wipe out the plague. In the last two decades yellow fever—in large part due to the work of the Rockefeller doctors—has been virtually wiped out in the western hemisphere, surviving only in a few remote parts of Brazil—one of the greatest scientific achievements of our day.

FOUR FOILED IN EFFORT TO LOOT STATION

Pair on Motorcycle Captured After Chase by Sheriff and Deputy.

Two men were captured and two escaped following the attempted burglary of the North Court street filling station of the Columbus Oil company at 2 o'clock Friday morning, which was preceded by the robbery of filling station of the Hunsicker Oil company at Williamsport.

The two men, Nick Neble and Arthur Brooks, who tried to make their escape in a motor cycle, were run down on North Court street following a chase by Sheriff Davis and Deputy Carl Porter. Their car ran out of fuel, and they were overtaken by the sheriff before they could borrow gas and get away.

Fugitives Known

The escaped men are said to be Fred Herron and Francis Snyder. The latter was recently taken to Washington D. C., by Chief of Police W. H. Warner, to face a charge of army desertion but an order from the army released him from further service.

The burglars gained entrance to the Williamsport station by breaking a window. The four rooms of the station was thoroughly ransacked by the thieves. Some small change left in the cash register, some electric bulbs and auto tire patches were taken.

Keys to the station and pumps were found in the possession of Neble and Brooks.

The sheriff and police department were notified of the attempted burglary here by Edward Helwagen. He heard the shattering of glass, and going to the window of his home which adjoins that of the filling station, he fired the contents of a shot gun at the men he saw at the window. It is thought one of them was wounded.

Betrayed By Noise

The men tried to gain admittance to the station by breaking the fastenings on a window that leads to the rest room. They got inside, but failed to get into the office. They then went to south side of the station and broke a pane of glass, and this noise aroused Mr. Helwagen.

The men escaped from the grounds through an alley way leading through the Helwagen lot and crossed Hargus creek, and then made their way to Court street where they had parked their motorcycle.

This is the third station of the Columbus Oil company burglarized in a year. W. M. Kenney is in charge of the North Court street station.

APPRECIATION OF OWN TOWN URGED

Small Communities Just As Interesting As Cities, Editor of Herald Says.

Speaking on the events that have now linked the world together more closely, Norman W. Ralston, editor of The Circleville Herald, urged a closer appreciation of life in the individual's own back yard as a means of promulgating a closer world union and fellowship ,in a talk before the Lutheran Brotherhood at the church, Thursday night.

Life is just as interesting, he said, in the old home town as it is in the big city, depending upon the way the individual looks at it and attempts to discover it.

A general discussion of various events followed the talk while a luncheon preceded it.

HERE IS THE JURY THAT WILL DECIDE THE FATE OF HICKMAN

Photo shows the eleven people selected to serve on the jury in the murder trial of William Edward Hickman in Los Angeles. Front row, left to right: Newton C. Miller, Mrs. Ellen T. Ellery, W. H. Rickerich, Mrs. Mary I. Wheeler and Elias Kahn. Back row, left to right: Lee Stewart, Mrs. Esther Bailey, Lester Blummer, Olie I. Cowdin, Judson Burch and William C. Bell.

DEATH SOUNDS LAST CALL FOR JOHN B. BROWN

Circleville Veteran of World War Succumbs at Hospital At Chillicothe.

John B. Brown, better known to his friends and intimates as "Long John" died at the Veterans' hospital Chillicothe at 6 a. m., Friday.

The deceased was a World war veteran. He was a member of Company F, 166th regiment, Rainbow division.

He enlisted in Company F, July 16,1915. He went overseas with his company and was wounded at Chateau Thierry, July 28, 1918. He was made a corporal Jan. 1, 1919 and received his discharge at Camp Sherman on March 24, 1919.

The deceased was a loyal soldier and a trusted friend and companion. His record in the army was good.

John B. Brown gained his nick name of "Long John" from his height. He stood six feet, six in his stocking feet, being the tallest member of his company.

John Bryan Brown was born in 1875, in Vinton county. He was the son of Bryan and Sophrilla Walton Brown. He is survived by a sister and three brothers. They are: Francis Brown, of Meade: Isaiah Brown of this city, and Raymond Brown, of Chillicothe, and Miss Nellie Brown, of Columbus.

The funeral servives will be held in the Soldiers Circle at Forest cemetery, Monday afternoon at 2 o'clock. The funeral will be under the direction of Howard Hall Post American Legion, of which organization he was a member. The Albaugh company has charge of the funeral.

HOMAGE PAID TO BRITISH WAR HERO

LONDON, Feb. 3—With stirring pageantry paralleling the pomp of the middle ages, Great Britain united today to pay a national tribute in Westminster Abbey to Douglas Earl Haig, British commander during the World war and one of Britain's outstanding soldiers.

In a flash of a blazing color, a gigantic procession followed the gun-carriage on which Haig's body was transferred from St. Columbus' church to the abbey.

Leading the procession were the Prince of Wales, Prince Henry, the Duke of York, the Duke of Connaught, and a score of the highest military and naval officials and representatives of all branches of the British and Allied armies.

Residents of Circleville Asked To Leave Autos Home Saturdays

Chamber of Commerce Issues Letter Requesting That Downtown Parking Space Be Left Open For Benefit of Shoppers From Out of This City.

That the people of Pickaway county can purchase their supplies more conveniently in Circleville, particularly on Saturday, the Chamber of Commerce, through its traffic committee, asks the residents of Circleville to refrain from parking their automobiles in the business section.

The request, designed to make it more convenient for the out of town customers in making their purchases, is contained in a letter that has been sent out by the traffic committee, which is composed of R. L. Brehmer, E. L. Daley and J. W. Johnson.

The letter is as follows:

"In no other place, more than in a small city like Circleville can business courtesy be productive of more community good will.

"Increasing use of automobiles make the parking problem a difficult one to regulate but like all other automobile rules, the exercise of COMMON COURTESY is productive of greatest results.

"Our city administration has no desire to burden the public with parking regulations or resctrictions beyond the mere matter of public safety.

"Circleville is essentially a Saturday town in so far as the biggest shopping day is concerned and it is on Saturday that the parking problem is most difficult. And it is likewise on Saturday that the business men of Circleville can do most to engender the good will of our rural customers.

"It is convenient to park one's machine near the store where he expects to make his major purchases and it is very unsatisfactory to be obliged to carry parcels several blocks to one's car, or into an alley where there are no lights.

"A careful analysis shows that on Saturday, a great number of the cars parked on our streets are those of business men and their employes. If these cars were not on the streets at this time there would be much less of a parking problem.

"The Chamber of Commerce, being representative of the business interests of the people of Circleville and vitally interested in the general good will of the community, requests that very great considerations be given, by the people of Circleville, to this matter of parking.

"Let's leave our cars at home on Saturdays, it will be no great hardship, and we must agree with the doctors that modern city dwellers do not walk enough.

"Let's ask our employes and business associates to leave their cars also, at home on Saturdays. Make it an especial point to call will be the excuse for holding a meeting of our entire organization and we can not have too many of such get together meetings.

"Inconvenient! of course it may be inconvenient at first, but how about our customers being required to carry their purchases several blocks. If we make more sacrifices for the benefit of our customers we will all come to a greater realization of the word 'Service.'

"Everyone in town will be benefited by such a campaign, for the more business that is done, the more employment there will be, the prouder we will be of the honor of being a citizen in a FRIENDLY TOWN."

FARMERS HERE RECEIVE HONOR AT STATE MEET

R. H. Hedges Elected to Corn Club of Which E. C. Rector Is Named Director.

Pickaway county farmers were honored at the Farmers' week program at Ohio State university in Columbus.

R. H. Hedges was one of the 13 farmers voted into the Ohio 100 bushel corn club. E. C. Rector was elected a member of the executive committee of the club.

George B. Stevenson and J. B. Stevenson, of Pickaway county, were made members of the 300 bushel potato club.

Walter J. Marion, of Pickaway township, one of the speakers on the farmers' week program, urged members of the Ohio Vegetable Growers association to sponsor a larger horticultural program for the Ohio State university.

"We need more brains in agriculture for the furthering of the natural development of our state," Marion said.

FIRE LOSS $200,000

FOSTORIA, O., Feb. 3 — The plant and stock of the Fostoria Lumber and Supply company, here, was in ruins today, following last night's fire. The blaze of undetermined origin caused a loss estimated to be $200,000.

ALIENISTS WILL TAKE STAND IN BEHALF OF FOX

Mental Experts Will Testify That Hickman Was Crazy When He Killed Girl.

LOS ANGELES, CAL., Feb. 3—(INS)—Drama gave way to the unemotional terms of science in the Marion Parker kidnaping and murder trial today as defense alienists prepared to testify that William Erward Hickman was crazy when he stole and slaughtered the 12-year-old school girl.

The testimony of the expert witnesses promised to be dull and tedious in contrast with the dramatic recitals and the play on emotions which climaxed the trial yesterday.

No one in the tiny room, with the exception of Hickman who sat unflinched, could possibly have stood much more of the gripping suspense.

Jurors wept when they forced their eyes to look upon the ghastly photographs of Marion Parker's mutilated body.

They shuddered when the long bladed clasp knife which the slayer used to dissect the dead girl was flashed before them.

The father of William Edward Hickman twisted his gnarled hands and sobbed aloud as he said that the woman who had been his wife had "a horror for bearing babies" and had told him that some day he woud find "all the children cut up and piled on the floor."

MAYOR HEDGES TO ATTEND AUTO SHOW

Mayor B. T. Hedges has accepted an invitation from Mayor Thomas, of Columbus, to attend the Columbus Automobile Dealers show Saturday. All mayors of Central Ohio will be guests of the mayor of Columbus, and will be entertained at the Deshler-Wallick hotel.

BROTHERS FLY TO MOTHER'S BEDSIDE

OMAHA, Neb., Feb. 3—(UP) — Two brothers, riding in an air-mail plane, raced against time today to reach the bedside of their dying mother in Long Beach, Calif.

Charles A. Packard, Cincinnati paint dealer, left Chicago late yesterday and his brother, Dr. J. E. Packard, Sioux City, Ia., joined him this morning when the Boeing Air Transport, Inc., plane reached here.

Flames, Fanned By High Winds, Sweep Through Chief Business Section, Leaving Ruin in Wake

Scores Injured and Hundreds Homeless Following All Night Conflagration—Frozen Hose Lines Hamper Firemen —600 Militiamen Called on Duty.

By WILLIAM A. CONSODINE
I. N. S. STAFF CORRESPONDENT

FALL RIVER, MASS., Feb. 3—Martial law was in effect in fire-swept Fall River today.

Dead lines were established by 600 armed militiamen and 60 state troopers around a mile square area in which sixty-five buildings, large and small were destroyed in an all-night conflagration which was finally under control after causing damage estimated at $25,000,000. Ten firemen were seriously injured.

All visitors were barred. Policing arrangements were in charge of Mayor W. Parry Monks.

Many Relief Agencies at Work

A majority of the population of 102,000 men, women and children were on the streets, hundreds milling about the police lines thrown up in the business district fire area.

Relief agencies were at work caring for the scores of injured and those in need of food and shelter.

Six banks damaged by flames were under heavy guard. In their fire-proof vaults rested currency and valuable papers.

Twenty-five of the city's principal buildings were in ruins. These included three hotels, two theaters, a club, two newspaper plants and a dozen business blocks and mills.

Firemen Weary and Ice Sheeted

Ice sheeted and weary firemen from Massachusetts and Rhode Island cities and towns worked in the ruins. The national guardsmen on duty were commanded by Colonel Harry A. Skinner. The state police were under personal command of Brigadier General Alfred F. Foote, state commissioner of public safety.

The fire, which raged from 6:30 o'clock last evening until it was placed under control at 3 a. m., today, recalled the million dollar fire here twelve years ago.

Many times during the hectic night the residential district was threatened as sparks and fire brands fell on roofs.

Flee to Streets

Scores of families fled to the streets in the near-zero temperature carrying movable belongings. Bethel synagogue on Bank street was destroyed and a hundred families living in the vicinity of the blazing edifice left their homes.

There were many homeless men, women and children to care for after the first excitement of the conflagration subsided.. They were cared for in neighboring homes or in public buildings. The newspaper plants ruined were the Fall River Independent and the Fall River Herald-News. The plant of other newspaper, The Globe, was also badly damaged.

Wire communication with the outside world was cut off for four hours but engine companies 12, 26 and 42 threw curtains of icy water over the telephone exchange and the telegraph offices, and service was resumed. Heroic telephone girls, near to exhaustion by handling a tremendous crush of business with fire sweeping about their building resumed their tasks.

Banks Are Moved

Banks had been forced to move from their quarters. Currency and valuable papers were placed in fire-proof vaults or romoved under police escore to places of safety. There was no attempt at looting even before the heavy guard of citizens soldiers and state troops came briskly to the scene.

Instead every able-bodied man turned to and helped the firemen with the staggering task of stopping the onrush of flames in the business district and extinguishing many smaller fires that started a mile or more away from the main blaze, which for a time menaced the residential district.

Thousands faced unemployment today as the result of the conflagration, but business men were making plans to rebuild and resume operations.

Starting early last evening in an unoccupied building of the Pocasset mills, the fire spread to the adjoining business district.

Wind Fans Flames

One by one the buildings were destoyed, the flames being fanned by a strong northwest wind.

Not only did firemen of this and other cities have to combat the fire in the business section of small fires that firemen and volunteers were called upon to extinguish. Some of these small fires were a mile away from the blazing downtown blocks.

A show was in progress in the Rialto theater when the fire reached a building some distance away. The audience left the theater safely and in order. An hour later the theater was a twisted mass of smoking ruins.

As one building after another was clutched by the flames, the local firemen sent out calls for help. Fire apparatus arrived from Boston, New Bedford, Taunton, Brockton, Newport, R. I., Somerset, Swansea, Westport and other communities. They rushed over snow-covered roads in a freezing temperature and arrived in the nick of time, for sparks were falling on roofs in the residential district.

The fire was the worst conflagration in the city's history and compared with the staggering damage done by fires in Chelsea in 1908 and in Salem in 1914. The cause was unknown.

CIRCLEVILLE MAN IS ELECTED TO OFFICE

COLUMBUS, O., Feb. 3—(INS)—Officers of the Ohio Vegetable Growers' Association, announced here today following election late yesterday are: Leslie Dondoreau, Berea, president; W. J. Engels, Youngstown; Andrew Smith, Toledo; Howard Orr, Circleville; Howard Ruthick, Orrville, and W. H. Barter, Columbia Station, vice-presidents; E. B. Tussing, Columbus, secretary; E. R. Lancashire, Columbus, assistant secretary, and Adam Form, of Columbus, treasurer.

FIVE LOSE LIVES IN COTTAGE FIRE

MINNEAPOLIS, Minn., Feb. 3 —(UP)—Five members of a family of seven were burned to death when their small frame cottage at Deephaven, Lake Minnetonka, was destroyed by fire early today.

The two surviving members were severely burned but are expected to recover.

SIX CURES FOR FARM ILLS ARE TOLD GRANGE

Relief May Be Obtained From Problems By Applying New Principles.

COLUMBUS, O., Feb. 3—(INS)—Advocating a platform of farm relief, H. A. Caxton, of Coshocton master of the Ohio State Grange, addressed the "Grange Day" program which concluded the sixteenth annual Farmers' Week celebration, today, at Ohio State university.

"Farm Relief," declared Grange Master Canon, "may be obtained through application of six "cures" to the present method of farming. Economic production is one of the most important of these "cures." Others I could mention are; Obtain new uses for farm products; cooperation with one another; adjustment of taxation; more thorough organization of farmers and equality for agriculture from the governmental standpoint.

Professor R. A. Felton, of Cornell university in addressing grange members during the day, declared that "90 per cent of all rural improvement is coming about as a result of the initiative of the local community."

Beecher Made Victim of Children's Prank

Henry Ward Beecher was a great lover of children. He was happiest when, seated in his favorite armchair in the evening, his grandchildren climbed and pawed over him or nestled in his lap. It was on such an occasion when one evening he remembered with a start that it was time for the evening service, relates Thrift Magazine. Without stopping to arrange his toilet he hurried to the Plymouth church in Brooklyn, and appeared before the large audience. There was a tittering that grew to a positive roar of laughter. For, as the great divine stood before his audience with all his majestic dignity, the audience discerned that his flowing locks had been done up in curl papers. Momentarily, he was nonplussed, then placing his hand to his head, his fingers found the offending pig-tails. Some one nearby heard him say to himself, "That rascal Daisy," and then he joined in the general uproar.

Magisterial Wisdom

When called upon recently to settle a quarrel between two Jewish women, a London magistrate handed a copy of the Bible to the official interpreter, saying: "Take these women out of court and read them the One Hundred Thirty-third Psalm. One of the women has only a limited knowledge of English. Translate it for her into Yiddish." Later, the interpreter returned to court and reported that the magistrate's scheme had been entirely successful. The first sentence of the psalm reads: "Behold, how good and how pleasant it is for brethren to dwell together in unity."

The Cynical Flounder

Wisdom may not be in the depths, but enough things are there to keep wise men thinking deeply, and millions of men at work, preparing potash and ammonia; drying sea weeds, to use among other things for decoration, on the Japanese New Year, as an American uses holly on his. We think of paper made from kelp and of mattresses stuffed with eel grass. Of glue and of Irish moss, "used as an ingredient in kalsomines, shoe stains, shaving soaps and cosmetics," according to Dr. Donald K. Tressler, authority on such things.

ARCH REST
Smart Models

IN the matter of beauty the new styles in Arch Rest shoes are unsurpassed. And until you've actually worn Arch Rests you really don't know how wonderfully comfortable your feet can be.

The special Arch Rest construction holds the arch in just the proper position. Never any muscle strain. No more tired, aching feet.

We can fit you perfectly with Arch Rests. They are reasonably priced, too.

Moore Shoe Co.
129 W. Main St.

$2,000,000 Clubhouse In N. Y. Dedicated This Week By Pythians

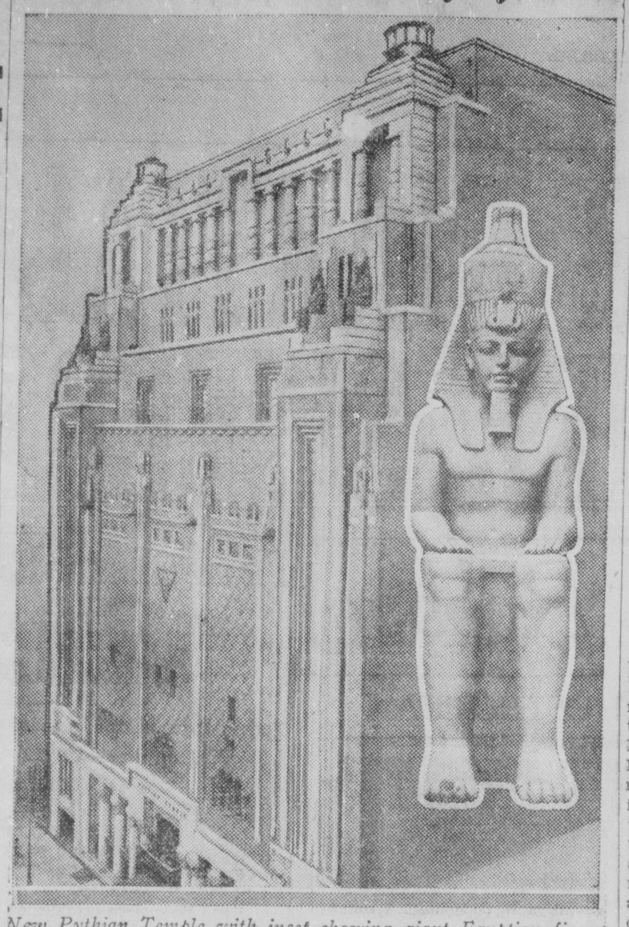

New Pythian Temple with inset showing giant Egyptian figure which watches from cornice

Inspiring figures and color ornaments, which add impressiveness to the ceremonies of fraternal societies, will soon be lending beauty to American streets as well, through a type of architecture rapidly gaining favor for lodge and club buildings, it is predicted in New York.

The Pythian Temple, which will be dedicated in New York this week and which is notable among recent examples of this trend, is brilliant with decorative and symbolic color including a giant terra cotta reproduction of the red, blue and yellow seal of the supreme lodge. The gold terra cotta triangle in the center is almost as tall as the men who wear its smaller prototypes as lapel pins.

Huge Egyptian figures at the cornice are reminiscent of the period which first developed geometry, the favorite science of Pythagoras, to whom the Knights of Pythias trace much of their symbolism.

CONGRESS TODAY

BY UNITED PRESS

SENATE

Continues consideration of $500,000,000 independent offices Appropriation bill.

Commerce committee starts hearings on Jones resolution instructing shipping board not to sell three cargo services now operated in the Pacific.

Interstate commerce committee continues hearings on three nominations for federal Radio commission.

Public Lands committee continues hearings on Teapot Dome.

HOUSE

Continues consideration of war department appropriation bill.

Agriculture committee considers migratory bird refuge bill.

Irrigation committee considers Swing-Johnson boulder dam bill.

World War Veterans committee considers hospitalization.

Had No Change

The other day a man stuck his head out of a trolley window at Market street and whistled to a newsboy for a paper. The boy passed in the newspaper and waited for his money.

The man searched through his pockets one after another. A look of dismay suddenly clouded his countenance. All he could find was a $5 bill. As the trolley began to move, the newsboy trotted along at the window still waiting hopefully for his money.

He ran with the car at least half a block before his customer realized that he had no change. The paper was sorrowfully handed back to the newsboy, who "cussed" so loudly that several of the young women nearby had to muffle their ears.—Philadelphia Record.

WALLPAPER

Wallpaper special Saturday. A regular 10c design only 6c. 50-1t. Clark's 5 & 10c Store.

Keep youth longer!

cleanse the system of poisons

Two of the great enemies to youth and vitality are delayed elimination and intestinal poisons. To keep yourself free from both these common difficulties will help you to stay young.

With the use of Nujol you can do it too. For Nujol absorbs body poisons and carries them off, preventing their absorption by the body. Nujol also softens the waste matter and brings about normal evacuation. It is harmless; contains no drugs or medicine. It won't cause gas or griping pains, or affect the stomach or kidneys. Every corner druggist has Nujol. Make sure you get the genuine. Look for the Nujol bottle with the label on the back that you can read right through the bottle. Don't delay, get Nujol today.

Of Course This Didn't Happen in Real Life

Once upon a time. A man. Got wrecked upon a ship. The other passengers had all left. When the alarm was sounded. He probably had taken a bit too much. Well. Anyway he found himself. Left with plenty of food and water. But no companions. Of any sort." But a number of current magazines. Being intelligent. He realized these. Would in time give out. So he restricted himself. To only so much a day. However, he was not rescued. And he began to go over them again. Still no ship in sight. Time passed. He forced himself to review the tattered periodicals. Though he knew them from cover to cover. They palled. Lost even the effect of distraction. At last in despair. He seized all of them. Crying. "Heaven have mercy on me. There is nothing left. But to read the stories!"—Eugene Case, in Los Angeles Times.

Curious Storage

There is practiced in Kashmir, in India, a novel method of putting fodder up for winter use. The country lies in a valley among the Himalayas. The chief industry of the people consists of raising fine wool and in making this into fabrics which have carried the name of the country all over the world.

A curious custom in some places is that of hanging quantities of hay up among the branches of trees. Why this is done is more than the stranger can guess, and he is much puzzled until some native informs him that in winter the snow lies five and six yards in depth, and that the supplies of hay, which as he now looks at them seem only as if intended for giraffes, are then easily reached by the flocks of sheep which abound there.

Beautiful Flame

It may not be generally known away from the seaside that a vessel's old sheathing, which has once been covered with yellow metal or copper, at the expiration of a long voyage makes a most beautiful flame of different colors when burned in an open fireplace or grate.

This is caused by the sheathing coming in contact with copper nails and other composition with which the sheathing is covered.

Years ago this wood was considered worthless and was usually given away to poor people for fuel.

But of late years it has been used quite extensively in New Bedford, Mass., and vicinity.

It is placed upon other wood or coal, when the flames from the burning of the old sheathing present a beautiful sight, producing different colors, which shoot forth from the copper nail holes.

Large Island Unexplored

The fifth, and possibly the third, largest island in the world, is almost unknown. It is Baffin island in the Arctic circle, and its area is estimated at from 200,000 to 300,000 square miles. It is owned by Canada. The Norsemen probably knew it in the year 1000. In 1576, when Martin Frobisher was seeking the Northwest passage, 100 English colonists actually tried to make their homes on its bleak southeastern coast. Some day, perhaps, when the world becomes overcrowded and modern conveniences make a cold climate livable, Baffin island may be the home of a na—.—Capper's Weekly.

Editorial in The Herald Makes Subject For Essays in School

After studying an editorial in The Circleville Herald recently on the metric system, school students at the Pickaway township building held an essay contest, debating the question pro and con.

Two of the essays, attempting to show the advantages of the system, are produced below, by consent of the school:

""In answer to an editorial concerning the disadvantage of introducing the metric system into our present form of government, I wish to say that I think it would be a greater advantage than disadvantage. As you say, it would take some time to change these systems and probably cause, not a little confusion, but this would only last for the present generation. The oncoming generation would grasp it readily and use it freely. Even the young men and women of today would use it in preference to the old English system, for it is easier to learn, and easier to remember after it has been learned.

"Much time is spent in the schools today teaching the tables of the English system, that could be spent to a better use. The English tables are hard to learn; the figures are irregular, and no one thing relates to the other as in the Metric or French system. In the English system we say 12 inches make a foot, 3 feet one yard, and inches have no relation to feet; while in the Metric system we say that a decimeter is 1-10 of a meter, and a centimeter is 1-100 of a meter and a millimeter is 1-1000 of a meter, thus these three words decimeter, centimeter and millimeter are directly relative, as in Latin, the word deci means 10, centi means 100, and milli means 1000, and all are even numbers, 10, 100, and 1000, are easy to remember, because they are either 1-10 or 10 times as much as the next one. Those who have studied the Metric system will find that a Metric ton is equal to 2200 lbs. in the English system, so if a man would buy a ton of coal ,according to the Metric system he would get 200 more pounds than in the English system.

"Today we are having better school and a better way to gain an education than the people of yesterday. More and more, people are studying in the scientific world. In a Physics class in high school a census of opinions was taken to find what the class thought of the Metric system. These pupils had only been studying or working with the Metric system for about 18 weeks. Every pupil in the class prefered the Metric system, and gave intelligent reasons for doing so. Then if our young people of today see an advantage for a change for the better, why shouldn't the citizens of the United States alter this matter and thus make it better for countless generations to come?"—Mary E. Rader.

"Some French notables worked out a method of measurement called the Metric System, mainly for the purpose of using a much simpler and more accurate system than they had ever had before.

"I think that as a whole, the Metric system is much easier than the English system, because formulas learned by tens or decimally, are easier to remember than formulas containing several different intigers with very little connection by which we could associate one with another in learning them. For example, we learned that there are 12 inches in one foot, three feet in one yard, 16 1-2 feet in one rod, etc., while in the Metric system we learn that 10 millimeters make one centimeter, 10 centimeters make one meter, etc. One meter is just a little more than a yard in the English system. Besides being easier to work with it saves time and effort for multiplication and division can be done without working it out on paper.

"The Metric system not only deals with small lengths and weights, but has a metric ton similar to our English system by which we can measure large quantities. With very small quantities, in which it is necessary to be very exact ,the metric system has already taken the place of the English system to a great extent.

"I have worked with the metric system a little over four months in Physics, and find that I like to work with it better than with the English system, for it only took a short time to learn it and besides that it is more accurate and exact. People hesitate now to change from the English system to the metric, simply because they hate to give up the English system since they have learned it. The metric system may seem strange to them, but in a generation's time the Metric system could entirely take the place of the English system.

"The Metric system to me, seems to be very advantageous, for it is simple, easy, saves time and effort, and is easy to remember. The lengths and weights in the metric system are similar to those in the English far:

39.37 inches equal 1 meter (a little more than a yard).

2.54 centimeters equal 1 inch.

1 liter equals a little over a quart.

When the length, width and thickness of an object is given, all that is necessary is to find the capacity in liters. multiply the length by the width, by the thickness, and divide by 1000. In the English system, the process would be long and tedious, requiring the use of many fractions and formulas, some of which you have more than likely forgotten."—Margaret McKinzie.

Bans Bobs For Wives Of German Sea Lords

BERLIN, Feb. 3— (UP) — A command prohibiting bobbed-hair among the wives of naval officers has just been issued by Vice-Admiral Raeder, head of the German naval station in the Baltic Sea.

The order has aroused a storm of protest from the officers' wives and has called forth satirical comments in the German press.

The Frankfurter-Zeotung, commenting upon the decree, says:

"Although the fashions in hair and beard among the officers and crew of the ex-Kaiser's navy were regulated by orders, it has remained for Vice-Admiral Raeder to decide the styles in Ladies' coiffeur."

Ancient Cuban Tiles for American Homes

Curio dealers of Havana are acquiring old Spanish art tiles to supply the demand in the United States. As each old house is torn down, the bidding for its art tiling is active, although there is nearly a 90 per cent loss in breakage—the tiles having been so long cemented to the walls that they have become as brittle as porcelain.

The Spaniards and Cubans have always been fond of tiling, and their residences are often faced with geometric designs in vivid colors, strongly reminiscent of the Moorish influence on Spanish art. The tiles may represent hunting and marine scenes, mountain vistas, battles, sieges and religious subjects. One set depicts important passages from the Bible and gives the text from which they are taken. These tiles were taken from Holland by the Spaniards during their occupation of the Netherlands, and after several centuries' use in a house in Madrid crossed the Atlantic to Havana.

American visitors to Havana purchase, besides the tiles, much Spanish bronze, copper and beaten brassware. Cuba was at one time rich in such curios, but the supply has been practically exhausted, so that the dealers now spend their summers in Europe to renew their stock. Spanish glassware is another fad of the visitors. The older pieces offered for sale are extremely beautiful. When Carlos III ruled Spain he imported hundreds of glass workers from the Capa di Monti factory at Naples, and the delicate products of these craftsmen is today highly valued. —New York Times.

How Policeman Came by Nickname "Copper"

After a century or so of suppression in London the story has leaked out—how a policeman came to be called a "copper" or "cop."

"Twas evening, ah, bitter chill it was, and the policeman was courting a cook. He was devouring a feast of pie and ogling his buxom darling when her mistress was heard approaching. "'Ide! 'Ide!" was her smothered cry of dismay. He hid in the only refuge he could see—the huge copper laundry vat. Alas! It seemed the mistress had come to order the fire lighted beneath that very vat, that she might have some hot water. Forced to comply, the cook soon saw her brave lover leap out and with one tense backward look of reproach, vanish into the night.

Ages ago that lover fled into the storm, but still the ghost of his scared romance follows him and he must answer to the name of "copper."

Wittich-Stocklin

Violin-Piano Recital

St. Phillips Parish House

Tues. & Wed., Feb. 7th & 8th

8 P. M.

ADMISSION 75c

"FRONTIERSMAN" IS THRILLING PICTURE

Plot Deals With Many Incidents in Life of General Andrew Jackson.

Partisans of the principles of Andrew Jackson, lovers of history and even those who just enjoy thrilling screen adventures, will find plenty of entertainment at the Metropolitan Theatre, in "The "Frontiersman," MetroGoldwyn-Mayer's historical western starring Tim McCoy.

Without doubt, it is one of the most thrilling romances, based on American frontier history, that has been brought to the screen in recent years.

The story deals with many incidents in the life of General Andrew Jackson, afterwards seventh President of the United States, including the terrific battle of Horseshoe Bend in which nine hundred Creek warriors were slain in hand to-hand fighting following a massed charge of the white soldiers against the almost impregnable breastworks of the Indians.

Those who have been reading the life and battles of Andrew Jackson in the Liberty Magazine will recognize in this picture many of Jackson's friends and associates mentioned in "Our Fightin'st Fighter." The role of "Old Hickory," is taken by Russell Simpson, while John Peters plays the role of Jackson's friend and trusted officer, Colonel Coffee.

Lillian Leighton is seen as Mrs. Andrew Jackson and Claire Windsor plays the charming role of Jackson's lovely blonde ward, Lucy Lamar. Tom O'Brein is the buck private and Chief Big Tree is seen as the halfbreed Creek leader Weatherford. Reginald Barker directed the picture from an original story by Ross Wills and Madeline Ruthyen.

Londoners Face Heavy Traffic Accident Tolls

LONDON, Feb. 3—(INS) — Of every twenty Londoners in the future one will meet with a traffic accident, and the maiming or killing of London citizens in the streets will cause distress affecting every fourth or fifth family in the capital.

This gloomy prognostication appears in the annual report of the Education Officer of the London County Council, in which he shows that the London child now runs three times as much risk of accident in the streets as children elsewhere.

MANY GIRLS WILL SELL "HEART" TAGS

Judging by the number of girls who have signified their willingness to help sell tags Saturday it will be well for everyone to provide him or herself with some small change with which to purchase a "Heart" from one of the youthful workers who may approach you.

The committee hopes to have every home in the city visited before the end of the day and that everyone will take this opportunity to help a good cause.

London Book Publishers Issue 13,810 Volumes

LONDON, Feb. 3— (INS) — The year 1927 was a record one for the book publishers, no less than 13,810 volumes having been published, it is revealed in the Publishers' Circular and Booksellers' Record."

Works on religion come next in order of quantity to fiction and juvenile books, the report reveals.

AT JACKSON TOWNSHIP

The preliminary basketball game at Jackson township school will be played between the Jackson Midgets and the 8th grade boys Friday. Game starts at 7 o'clock.

MISS MAUD ROYDEN

Miss Maud Royden, noted English preacher, came to America to lecture. Her engagement in Chicago was canceled, presumably because she sometimes smokes.

The Wise Men

All are fools or lovers first or last, said Dryden; but many of us versatile chaps know how to be a little of each.—Farm and Fireside.

To Your Valentine

Old time lacy ones, heart and comic strewn—sentimental or just Valentines.

All Prices

HAMILTON'S STORE
110 W. Main St.

The Shoe Last

The familiar term "shoe last" is derived from an old Saxon word which means a footprint, or the shape of a foot.

Where you always get

GOOD GROCERIES

and

Home Made Mayonnaise

and Combination Relish

Neuding's Star Coffee

E. S. NEUDING

215 E. Main St. Phone 68

Wallace's

TWIN-LOAF

or

CREAM-CRUM

BREAD

Served at every meal helps you enjoy good health and happiness. Try it with milk toast tomorrow.

Fresh at Your Grocer Daily.
Ask for it by name.

ED. WALLACE BAKERY

"Say It With Flowers"

A gift of flowers is a little thing, but one of those things that loom so big in the quest of happiness. Do you still send her flowers?

Flowers telegraphed anywhere.

Mitchell Greenhouse
814 N. Court St. Phone 44

QUALITY MERCHANDISE

At Extra Low Prices

Men's Overalls, 220 wt., full cut, well made, any size.....	98c	Men's Sweater Coats with roll collar, at	79c
Flannel Shirts for men, All sizes and colors.....	69c	Work Shoes for men Solid leather	$1.98
Men's Union Suits, heavy flat fleece or ribbed, all sizes	79c	Boys' Coveralls, stripes or dark blue, extra heavy wt., size 2 to 8	98c
Boys' Wool Sweaters, All colors, value $1.69	98c	Men's Dress Trousers, new colors, extra well made, pr.	$2.98

The Bargain Store

GRIM FIGHT IS GOING ON FOR WOMAN'S LIFE

Victim of Leg Straightening Operation Has Blood Transfusion.

CHICAGO, Feb. 3 — (INS) — Blood transfusion was resorted to today in a desperate effort to save the life of Miss Sadie Holland, 30-year-old stenographer, whose legs were amputated above the knees following a disastrous attempt to straighten them. Gangrene developed after the "beautifying" operation had been performed.

At a hearing before inspector John W. Follmer and assistant state's attorney Charles Mueller, Dr. Schireson declared the operation to straighten Miss Holland's legs was performed, not by himself, but by Dr. S. D. Zaph, an associate.

"I did, however, remove a scar from Miss Holland's shoulder," said Dr. Schireson. "This was done at tne same time as the leg operation; that is how I happened to be present."

Dr. Schireson said the girl implored him to perform the leg-straightening-operation, which she said she felt was necessary so she could go on the operatic stage.

His attorney, Benjamin Ehrlich, accompanied Dr. Schireson to the hearing. Previously Ehrlich, on behalf of his client, had filed the praecipe for a $250,000 defamation suit against Archie Cohen, Miss Holland's attorney, and Dr. and Mrs. Henry Millstone, friends of the girl.

CLUB FORMED BY CROOKS IN PLAN TO GO STRAIGHT

LONDON, Feb. 2—(INS) —One of the strangest clubs in the world, composed entirely of crooks who have decided to "go straight" has been founded here.

And strange as the composition of the organization itself is the place in which it meets—nothing less than the Church of All Hallows, in Mark-Lane.

The club is known as the League of the Straight Road. It was founded by Miss Marjorie Evans, a welfare worker, in company with an ex-burglar who had been disable in the war.

"My ex-burglar partner," Miss Evans, told International News Service in describing her unique organization, "gave me entree into the most distinguished set of crooks in London. It is more difficult to get into this set than into any of the exclusive in Mayfair.

"Here we find men and women who want to 'go straight,' but who have not had a favorable opportunity.

"Every member of the club has to be introduced and vouched for by a member who knows that he wants a chance. For four months he is on probation."

The club at present has forty members, and Miss Evans hopes soon to enlarge it to fifty. She finds employment and provides amusement for her strange colleagues, and devotes all her time to keep them from temptations which might cause them to go back to crime.

Federal Judge Frowns On Women and Children In Bootleg Activity

CLEVELAND, Feb. 3— (INS)—Federal Judge J. Killits, in passing a series of the most severe sentences ever meted out to liquor law violators in the Cleveland court, recently decried the growing use of women and children in the bootleg "industry."

"Bootleggers are pushing their women forward in the hope that sex and family obligations will bring leniency," Judge Killits declared. "Children, too, are being used, chiefly as lookouts, to sound a warning when officers appear."

Henley Will Attempt To Make New Record For Endurance Flight

TULSA, O., Feb. 3— (INS) — Al Henley, salesmanager for the Southwest Ryan Airlines, Inc., and an unsuccessful entrant in the Dole-Hawaiian air derby last fall is planning an attempt to break the world's endurance flight record. The flier expects to shatter the record of more than fifty-two hours sustained flight, now held by German aviators.

Using a Ryan monoplane, similar in design to the famous "Spirit of St. Louis," Col. Charles A. Lindbergh's plane, except for a larger wing spread, Henley hopes to be able to remain aloft for more than fifty-five hours.

About the only special privilege the upper class in America has is that of kicking dust in the face of slower cars.—Fostorio, O., Times.

Thieves Believed Led By American Master Mind Rob London's Stores

By SIDNEY J. WILLIAMS

LONDON, Feb. 2— (UP)—Scotland Yard's latest baffling problem concerns an epidemic of big store robberies. An American gang is suspected.

During recent months five of the leading establishments in the West End of London have been raided by expert cracksmen. It is estimated that $120,000 worth of jewelry and other goods have fallen into their hands. Scotland Yard can claim one capture.

Police officials believe it is the work of one gang, and are inclined to lay it at the door of an American master mind by reason of the expert and modern methods employed.

Another reason for their belief is the warning they received last year from police officials in the United States that a flock of American super-criminals were likely to invade Europe and that their net hobby was expensive jewelry.

Scotland Yard's conviction became almost a certainty when a fashionable jewel store in Bond street, the heart of aristocratic London, was raided recently and $50,000 worth of gems extracted from a supposedly burglar-proof safe, despite the fact that the safe was in full view of the policemen patrolling the beat.

The most modern appliances were used. Acetylene blow-pipes were brought into play to prepare the safe for the steel cutters. Previously a hole had been made in the ceiling above to enable the thieves to lower themselves and their apparatus preparatory to operations.

Water was strewn on the floor to prevent an outbreak of fire from the heat of the blow-pipes. The job was done in a few hours. The cracksmen made use of the electric light burning above the safe for illumination purposes. Not a clue was left. The policeman who occasionally glanced in to see if everything was in order was innocent of what was happening. Scotland Yard is still hunting.

In three of the cases of big-store robberies—the thieves mingled with the customers during Saturday and then prior to the closing hour hid themselves in some convenient spot. They robbed the store at leisure during Sunday and escaped before business began Monday.

Acrobatics, eclipsing the feats of the ronowned "cat" burglars played a prominent part in the latest store robbery. Finding the floor on which they had hidden enclosed by locked doors and powerful steel shutters, the thieves knotted hose-pipes and hung them down the parcels chute.

They then slid one by one down the dark spiral passage, ransacking floor by floor. For their escape to the street they utilized the same knotted hosepipes. Burglar alarms availed nothing.

Police officials declare these cracksmen set a new standard in burglary without noise or violence. They paid tribute to the manner in which the burglars swung themsedves inside the building by means of hosepipes.

Scotland Yard has put a large force of detectives to work on these cases.

DETROIT MEASURE WILL SOON PLACE CURB ON CABARETS

DETROIT, Feb. 3—(INS)—Detroit's night life has attained such proportions that a move has been started to control revelry.

An ordinance governing the operation of cabarets has been brought before the Common Council by Nathaniel H. Goldstick, corporation counsel; William P. Rutledge, commissioner of police; and Elinor Hutzell, head of the woman's division. A public hearing will be held Feb. 5.

Although Detroit has several scores of cabarets, there is no ordinance controlling their operation. They are licensed as restaurants, dance halls, and soft drink emporiums.

In the proposed ordinance a cabaret is defined as "any place offering musical entertainment, singing or dancing in conjunction with food or soft drinks."

All cabarets would be licensed for fees of $100 to $200 a year, and would be under control of the Department of Recreation. License may be revoked by the mayor for conduct "not fit and proper," and violators would be subject to $500 fines and prison terms of 90 days.

Young and Old Mountains

In America there are mountains of various ages. Geologists say the Laurentian mountains of Canada are the oldest, the Rockies the youngest; that the Appalachians have been lifted up three times and worn away.

LONDON TO PUT END TO SELLING BRITISH TREASURES TO U. S.

LONDON, Feb. 3 — (INS) — All British art treasures will not go to America in future if the National Art Collection Fund has its way.

The Fund aims at buying national art treasures, especially pictures which may come into the market, and preserving them for the use of British museums and art galleries. Its membership is 6,700 and its actual income is derived from yearly subscriptions, which amount to one guiena, $5.25 —per member. Despite this relatively small amount, the Fund has saved many masterpieces from going abroad by astute buying, and frequently, when a particularly celebrated masterpiece is for sale, it is able to find the amount for purchase by private subscription.

The Committee of the Fund now estimates that 600 art treasures have thus been saved for Britain, since its inception in 1903, and great efforts are now being made to extend its scope.

Among its triumphs are the purchase of the world-famed "Rokeby Venus" of Velasquez; Holbern's "Duchess of Milan"— for which the Fund raised $300,000 specially in one month—Breughel's "Adoration of the Shepherds" and Masaccio's "Madonna," — all of of which are now treasured possessions of the British nation in the National Gallery.

Soviets Are Importing 20,000 Merino Sheep

MOSCOW, Feb. 3— (INS) — Twenty thousand fullblooded merino sheep are being imported from the United States by the Soviet government to put the Russian wool growing industry on its feet. About 14,000 of the animals have been bought in Utah and Idaho and 6,000 in Germany for breeding purposes.

Though possessed of some of some of the finest grazing lands in the world, Russia for centures has neglected to raise sheep dependent on foreign countries for wool. With high tariffs on woolen fabrics, a decent suit of clothes can't be bought for less than $175. Woolen winter overcoats for women cost more than sqiurrel coats which retail at about $300.

Country Home Is Sold To Kentuckian

Calvin M., and Etha F. May sold their fine home consisting of 46.78 acres, located in Walnut township, through the Circle Realty Co., to A. G. Grass, of Ashland, Kentucky, who will move here about March 1, 1928.

TALCUM POWDER SALE
14 oz., can Talcum and Powder Puff only 17c Saturday.
50-1t. Clark's 5 & 10c Store.

Valentine Favors
Valentine greeting cards, tallies, place cards, and napkins, for your selection, at
Mader's Gift Shop
109 E. Main St.

GREEK SAILOR ON 6000 MILE TRIP IN 22-FT. SAILBOAT

MIAMI, Fla., Feb. 3—(INS)—Another intrepid navigatior anxious to establish a sailing record will leave Miami in a 22 foot craft for a 6,200 juorney to Perioeus, Greece.

The Caracharias and its owner and navigator, Capt. Dimetrois Sigelakis, will sail only during the hours of 4 p. m. and 9 a. m. daily

The journey is expected to require 100 days. The provisions will include food and water enough for six months sailing.

Many quaint features are found on the Caracharias (Greek for shark) which is an auxiliary cruiser. It resembles a combined cruiser, sloop, man-of-war, and submarine. The tiny craft draws only 1 foot of water. It is under Greek registry but will fly the Stars and Stripes at its masthead.

Navigation aids for the voyage will include a barometer, a compass, a sextent, a chronometer provided by the United States Shipping Board and a complete library on seas and navigations.

Capt. Sigelakis is a veteran seaman and served in the United States Navy during the World war. He was assigned to a ship which was torpedoed in mid-ocean and drifted at sea for five days in a small open boat before he was rescued.

On the voyage he expects to gather scientific material and information. Should it prove a success he said he will build a boat which will astound the maritime world.

HOUSTON TO PREEN GETTING READY FOR FUTURE EXPANSION

HOUSTON, Tex., Feb. 3—(INS) —While business is looking forward to a great expansion because of advent in June of the democratic convention here, other factors are laying plans that will make this town one of the most beautiful in the state.

Already probably the foremost Texas city as far as park development is concerned Houston now proposes to redouble its work in this and other beautification lines.

Herbert Godwin, chairman of the park board, has announced a campaign during which thousands of quick growing shrubs will be planted, artificial lakes will be dug and the banks of Buffalo Bayou, which bisects the city, will be beautified.

This last item, beautification of the bayou banks, is expected to be one of the most progressive steps the city has take and has long been contemplated. The boyou winds in short curves through the entire city down to the Gulf of Mexico. It first enters the city at the attractive River Oaks residential section, probably the town's most fashionable home district. Then it winds through parkland to suddenly enter the heart of the business area. For miles and miles industries line both banks until the stream reaches a basin made by man. It is here that ocean-going ships berth.

From the turning basin to the sea is 50 miles and there is scarcely a place on its banks not occupied by some industry. The "cleanup" plans extend also to the homes and business houses where fullest cooperation has been promised.

IT PAYS TO ADVERTISE

Ohio Lawsuit Hinges on Ancient Amish Faith Laid Down in Holland

Millersburg, O., Feb. 2—(UP)— An article of religious faith laid down in Holland more than 300 years ago, and held sacred by the followers of the Amish beliefs for many years in this country, has become the basis of a damage suit here.

Mrs. Elizabeth Miller, member of the Amish Mennoniites who have made their homes in this section since they trekked from Pennsylvania a century ago, has brought court action against two Amish bishops who she says interpreted literally a clause in the doctrine which provides ex-communication as punishment for sins.

The ancient tenet stipulates that an erring brother shall be "mited" or ostracized by all his fellowmen, not only in religious affairs, but in business and private life.

Mrs. Miller has asked the court for an injunction restraining the bishops from placing a ban against her, and also has asked $12,000 damages for suffering she says she has endured because of the alleged boycott.

The trouble started when Mrs. Miller married and joined the church of her husband. Her father, with whom she and her husband lived, remained faithful to the Amish church and was called upon to shun her. She does not state in her charges whether her family obeyed the commands of the bishops.

There is an element of tragedy in the efforts of the supporters of the ancient sect to uphold their principles, which are fast crumbling away or changing. Each year a few more of the younger generation shave their beards—an act strictly forbidden by the patriarchs of the faith—and more away to towns and cities.

Descendants of the disciples of Menno Simon— authors of the Confession of Faith, principal code of the Amish, are faced with this destruction of the old order of things and are driven to harsh measures in a last effort to prevent utter downfall of their region in Ohio.

FIND WAY TO INJECT CHAULMOOGRA OIL TO FIGHT LEPROSY

The double tracking and electrification of the Detroit, Toledo, and Ironton Railroad is now being extended Southward from Flat Rock, Michigan, and within the next few years, is expected to reach Washington, C. H.

The present section being double tracked and electrified is 28 miles in length, between Flat Rock and to a point near Petersburg, Michigan.

Installation of the seven and one-half ton concrete arch foundations is now under way, and later on the arch to carry the trolley wires will be erected.

At the present time, Ford has two work trains and crews busy widening and re-making the tunnel which pierces the ridge of hills just north of Ironton, and is using the material for fills in the same community. Settling of the hill, due to mining operations, is said to be the direct cause of widening and re-making the tunnel.

Shakespeare Theater

The Shakespeare Memorial theater is the only theater in Great Britain incorporated under royal charter. The king is the patron and all funds or property must be used to further the objects enumerated in the charter.

Twenty Fourth Rexall Twenty Fourth
BIRTHDAY SALE
TREMENDOUS BARGAINS FOR YOU

Help Us Celebrate

Everyone knows that the Rexall Store is continually offering its customers the benefit of the close relation to its mammoth factories.

February 1st to 25th

Everyone konws that the articles sold under the trade names of Kantleek, Firstaid, Klenzo, Jonteel, Puretest, Rexall, Symphony are beyond reproach. Here are some of the many bargains.

Candy and Stationery
Maxixe Cherries, per lb....49c
Jordon Almonds, per lb.....49c
Wrapped Caramels, per lb..39c
Hard Candy, per lb.....33c
Hallcraft Pound Paper and envelopes, both for.....79c
Lord Baltimore Portfolio...39c
Fancy Box Stationery Lined Envelopes.....89c

Toilet Requisites
Harmony Bay Rum Full Pint.....49c
Puretest Rubbing Alcohol Full pint.....49c
Puretest Aspirin Tablets Bottle of 100.....49c
Maximum Hot Water Bottle 2 quart size.....$1.49

HAMILTON & RYAN
Prescription Druggists
Pythian Castle N. Court St.

Quality Service
MOELLER'S
OUR RUGS FOR SPRING HAVE ARRIVED
VELVETS AXMINSTERS
TAPESTRYS FELT-BASE
LINOLEUMS
Sizes: 6x9—7½x9—8¼x10½—9x12—9x15—11¼x12
OUR RUGS ARE
SPECIAL PRICED FOR FEBRUARY
BUY ON OUR LAY AWAY PLAN
RUFFLED CURTAINS
Scrims—Voiles—Marquisette — Colored Dots—Plain White—Beige and Cream
27 in. and 30 in. wide by 2¼ yds. long

We'll Be Selling Them Next Year, Too

Year after year we have been selling used cars. We will keep on selling them year after year. In order to do so we must sell good cars and stand behind them. We are pleased with the large number of our used car buyers who buy on faith, in our making our word good.

R. L. BREHMER
Lincoln Ford Fordson
SALES AND SERVICE

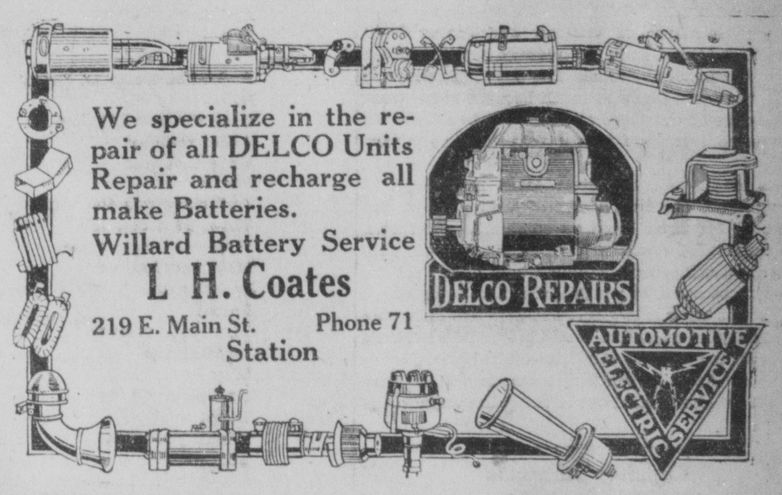

MYKRANTZ
What You Buy--We Stand By

SPECIALS FOR SATURDAY AND MONDAY
— MONEY SAVERS FOR THE MEN —
MYKRANTZ DRUG STORES offer you DEEP CUT PRICES on Shaving Supplies this week. It pays to buy all your Shaving Supplies at our conveniently located DRUG STORES. Look over the following prices and you will be convinced that you can save money by shopping at our stores.

$1.00 GILLETTE Blades 63c (50c pkg. 32c)
BOTH FOR 50c
50c Mykrantz Shaving Cream
$1.00 Gem or Christy Razor
BOTH FOR 50c

Any 50c Tooth Paste and Any One Tooth Brush for 79c
35c Palmolive Shaving Cream 23c

$1.25 Diamond Point FOUNTAIN PEN 79c guaranteed
ALL FOR 79c
50c Mykrantz Shaving Cream
50c Mykrantz
50c Mykrantz Shaving Lotion
25c Mykrantz Talcum Powder

SAVE on SHAVING SUPPLIES
50c Mennen's Shaving Cream.... 31c
$1.25 Mennen's Shaving Set..... 89c
35c Barbasol Shaving Cream .... 26c (60c size 49c)
50 Listerine Shaving Cream..... 37c
50c William's Shaving Cream.... 35c
50c William's Aqua Velva..... 37c
50c Mennen's Skin Balm..... 34c
25c Palmolive After Shaving Talc 17c
50c Ingram's Shaving Cream.... 35c
$1.00 Auto Strop Blades (10's).. 73c (50c size 5's 37c)
70c Gem Blades..... 53c
35c Ever Ready Blades..... 26c

Seasonable Remedies at Cut Prices
50c Iodent Tooth Paste 29c
50c Orphos Tooth Paste..... 29c
50c Kolynos Tooth Paste..... 31c
$1.50 Van Ess Preparations..... 79c
25c Listerine Tooth Paste..... 17c
$1.50 Allenrhu Liquid $1.09
$1.25 Creomulsion 89c
25c Woodbury's Facial Soap 17c
50c Hydrosol ..... 34c (25c size 17c)
20c Bayer's Aspirin (35c size 24c) ($1.25 size 89c) 14c
60c Cystex ..... 43c ($1.25 size 89c)
$1 Wampole's Ext. Cod Liver Oil 69c

The Circleville Herald

A Consolidation of The Circleville Herald, Established in 1883, and The Daily Union Herald, Established in 1894.

PUBLISHED EVENINGS EXCEPT SUNDAY BY THE CIRCLEVILLE PUBLISHING COMPANY

ARTHUR A. HOOPINGARNER, PRESIDENT
NORMAN W. RALSTON
EDITOR AND GENERAL MANAGER
LEE E. DIMOND, MANAGING EDITOR
KARL G. HERRMANN, ADVERTISING MANAGER
HARRY E. WEILL, CIRCULATION MANAGER

Entered at Postoffice at Circleville, as Second Class Matter

SUBSCRIPTION RATES
By Mail—$4 for One Year; $2.25 for Six Months; $1.25 for Three Months; 50c for One Month.
Delivered by Carrier—15 Cents a Week; $6 a Year Paid in Advance

BIBLE THOUGHT

A SAFE RETREAT—Deliver me, O Lord, from mine enemies: I flee unto thee to hide me.—Psalm 143:9.

PRAYER—"Hide me O my Savior hide, Till the storm of life be past.

The Longing For Adventure

A picture was given of the boy heart of America a few days ago, when 682 boys of the public schools of Belleville, New Jersey, were asked who they would like to be if they had to be someone else than themselves. Of these boys, 363 said they would like to be Col. Lindbergh, while only 110 wanted to be President Coolidge, 66 wished to be Henry Ford, 27 Thomas A. Edison, and 12 General Pershing.

The ideals of boys undergo rapid changes. At first they are simple. Many boys used to dream of being railroad sectionmen, because they were given control of a handcar which they could operate up and down the tracks and thus get away from home. But these boys would want an automobile or an airplane now.

Many boys used to dream of being Indian fighters. Since the Indian fighting business slowed down, they are ready to go in for anything that is novel and adventurous.

The performance of thrilling and daring feats looks more attractive to the average boy than great political or financial success. The boy world does not probably admire Lindy so much because of his wonderful poise of character and services to science, as because he has done things that take very rare courage.

This longing for adventure leads many boys to disregard the excellent advice of their parents, and strike off far from home on some wild enterprise. The timidity of cautious grown-ups often prevents them from achieving anything worth doing, yet the adventurous spirit of youth leads it to do daredevil things that bring it to grief. The boy who is longing for some great adventure would better take hold and see if he can conquer the little difficulties of every day life. After he masters them, it will be time enough for him to start out to bring the world to his feet.

Copying Criminals

It is rather discouraging to read the list of murders and kidnappings compiled the other day by the United Press.

This list showed a veritable wave of such crimes in the United States during the past few weeks. The list begins with the atrocious murder of Marion Parker in Los Angeles by Edward Hickman; and the end, apparently, is not yet.

It seems as if these acts were in some way contagious; as if men all over the country had criminal impulses lying dormant within them and were led to indulge in them by hearing of other crimes. And it is precisely that aspect of the situation that is discouraging; the thought that there is such a wide-spread response to a criminal suggestion.

And yet, if you care to stop and think about it, there is another side to it.

May it not be possible, after all, that a strikingly good deed also would find imitators everywhere? Isn't there a chance that truly unselfish, humanitarian act would prove even more contagious?

We believe it would. We believe that the distressing features that mar our culture exist, not because of any lack of goodness in the hearts of the average man and woman, but simply because we lack leaders who will sound the right chord.

Lindbergh touched such a chord last summer; do you recall the response? Everywhere there were young men and women who wanted to emulate him. To be sure, many of the flights thus brought about led to tragedy, and the waste of active young lives was saddening, yet was not this outpouring of daring of youthful dauntlessness, rather heartening and inspiring?

It is a terrible thing, truly, that young Hickman has found so many imitators. Yet it does not mean that our nation is seriously ailing, or that our generation is worse than earlier ones. It need not discourage us. For we can still be sure that the heart of the common man, now as always, is sound.

Decline of Letter Writing

A dispatch from Vienna declares that the Americans write 22 letters apiece in a year, while the English people write 12 each, and the Americans only seven. Presumably these figures do not include the correspondence of business concerns.

Many of us can remember now the old folks of former years used to spend a great deal of time writing long letters. Some of our folks do so now, but a great many of us can't do anything more strenuous than sending a greeting card at some holiday, or calling our friends by telephone. Old fashioned letter writing called for patience and philosophy, while the slow moving pen went its long plodding away over many a sheet of note paper. But patience and philosophy have become obsolete virtues in our day.

Come to think of it, the interventionists have a real grievance against Colonel Lindbergh. Can't they sue him for something?—Coshocton, O., Tribune.

This is called the richest country in the world, but you would never know it when passing around a subscription paper for some good community cause.

A hick town is one where the same man runs the movie machine and sweeps out the peanut hulls the next morning.—Wooster, O., Record.

The RAMBLER

By NORMAN W. RALSTON

FIRE!

CLANG of
The
Engines,
Hurrying feet
Flying steps
Beating
A hasty retreat,
Frantic cries
Piercing
Dark of the night
Busy men
Toiling
With all their might
Toiling to win
From the demon called
"Fire,"
Struggles and labor,
Soon men will tire,
Tire of the
Struggle, fire has
Its way
Only the ashes
Ashen and grey—
Fire in the night!
Hear the alarm,
Men scurry
Safely
Away from its harm;
All the emotions
Tearing your
Soul,
Surge to the front
When comes the
Roll,
Roll of the fire
Trucks
Hurrying by
When fire and smoke
Dot the air
And the
Sky—

And what we mean to say
Is,
Keep the fires burning,
All of the day
Fires that will
Kindle
And show you the way,
Ways to a new life,
Ways that your name
May burn forever
In halls of
Fame;
Fires burn forever
Lighting the
Way
And pick you the
Right road
Where you walk
Today.

Hickman probably never realized he'd turn out to be a big hick.

Companionate household bills probably make a companionate marriage seem a little old-fashioned.

SIMPLE LIVES

Of all the simple lives on earth
That we must live, at that,
If I could choose, I do believe,
I'd like to be a cat.
—Norman W. Ralston, this colyum.

Of all the simple lives on earth
(Now of this do not laugh)
If I could choose, I do believe
I'd be a bull giraffe.
—Adam Breede, Hastings, Neb. Tribune.

If you want simple lives, my friends,
The easy way, of course,
Is to eat hay and corn and be
An easy-going horse.
—Norm, again.

A man thinks he's always right and a woman knows she is.—Norman W. Ralston ,this colyum.

It's her sure intuition.—Boy Ryder in Ohio State Journal.

One of the unusual and yet fortunate things of life is, that the person you often think is as homely as the proverbial mud fence, seems like a fairy princess to someone else.

There is a girl in this neighborhood, says Bob Ryder, whose idea of mid-Victorianism, we imagine, would be an inch below the knee for skirts and only six inches above for other things, if any.

She's really a very conservative type, Bob.

TODAY'S BEST STORY

"I heard rumors that there were some disagreements among the crew of your airship.

"Well, that's true. But we didn't really fall out!"
—Selected and sent in by H. A. R.

CIRCLEVILLE 25 YEARS AGO

Feb. 3, 1903.

Miss Nell Meisse of Lancaster is visiting Mrs. Abe Parrett.

The Monday Club had its regular meeting last evening. The topic was "Grecian Art." Miss Drum opened the meeting with a character sketch of Pericles; Miss McMullen explained the plan of Athens; Miss Young gave a resume of the Peloponnesian war while Miss Weldon gave a sketch of Thucydides.

Marriage license: Stephen Fowler, 23, employe of meat packing company, and Florence Grace Hunt, 21, both of Circleville. Rev. A. E. Wright.

Elliott Voll is confined to his home with a severe attack of tonsilitis.

THE SPRING SONG

The Epic of the Air "WE" By Charles A. Lindbergh

CHAPTER XXIII.

When the wreck was inspected a few days later it was discovered that a mechanic had removed the 110-gallon gasoline tank to repair a leak and had replaced it with an 85-gallon tank without notifying anyone of the change. Consequently instead of being able to return to our field at Pearia, Ill., and clear visibility, I ran out of fuel still-over the fog bank.

The circumstances surrounding my fourth emergency parachute jump were almost similar to those of the third. I took off from the Lambert-St. Louis field at 4:20 p. m., made a five-minute stop at Springfield, Ill., and hour later to take on mail, and then headed for Peoria.

Weather reports telephoned to St. Louis earlier in the afternoon gave flying conditions as entirely passable. About twenty-five miles north of Springfield darkness was encountered, the ceiling had lowered to around 400 feet and a light snow was falling. At South Pekin the forward visibility of ground lights from a 150 feet altitude was less than half a mile, and over Pekin the town lights were indistinct from 200 feet above.

After passing Pekin the plane was flown at an altimeter reading of 600 feet for about five minutes, when the lightness of the haze below indicated that it was over Peoria. Twice I could see lights on the ground and I descended to less than 200 feet before they disappeared from view. I tried to bank around one group of lights, but was unable to turn quickly enough to keep in sight.

After circling in the vicinity of Peoria for thirty minutes I decided to try and find better weather conditions by flying northeast toward Chicago. I had ferried a ship from Chicago to St. Louis in the early afternoon, at which time the ceiling and visibility were much better near Chicago than anywhere else along the route.

Enough gasolne for about an hour and ten minutes' flying remained in the gas tank and twenty minutes in the reserve, hardly enough to return to St. Louis even had I been able to navigate directly to the field by dead reckoning and flying blind the greater portion of the way. The territory towards Chicago was much more favorable for a night landing than that around St. Louis.

For the next half hour the flight northeast was at about 2,000 feet altitude and then at 600 feet. There were now numerous breaks in the clouds and occasionally ground lights could be seen from over 500 feet.

After passing over the light of a small town a fairly clear space in the clouds was encountered. I pulled up to about 600 feet, released the parachute flare, whipped the ship around to get into the wind and under the flare which lit at once. Instead of floating down slowly, however, it dropped likes a rock. I could see the ground for only an instant and then there was total darkness. Meantime the ship was in a steep bank, and being blinded by the intense light I had trouble righting it.

An effort to find the ground with the wing lights was in vain, as their glare was worse than useless in the haze.

When about ten minutes of gas remained in the pressure tank and still not the faintest outline of any object on the ground could be seen I decided to leave the ship rather than attempt to land blindly.

I turned back southwest toward less populated country and started climbing in an attempt to get over the clouds before jumping. The main tank went dry at 7:50 p. m. and the reserve twenty minutes later. The altimeter then registered approximately 14,000 feet, yet the top of the clouds was apparently several thousand feet higher.

Rolling the stabilizer back, I cut out the switches, pulled the ship up into a stall and was about to go over the right side of the cockpit when the right wing began to drop. In this position the plane would gather speed and spiral to the right, possibly striking the parachute after its first turn. I returned to the controls, righted the plane and then dove over the left side of the cockpit while the air speed registered about seventy miles per hour and the altimeter 13,000 feet. The rip cord was pulled immediately after clearing the stabilizer. The Irving chute functioned perfectly.

I left the ship head first and was falling in this position when the risers whipped me around into an upright position and the chute opened. The last I saw of the DH was as it disappeared into the clouds just after the chute opened. It was snowing and very cold. For the first minute or so the parachute descended smoothly and then commenced an excessive oscillation which continued for about five minutes and which could not be checked.

The first indication of the nearness of the chute to the ground was a gradual darkening of the space below. The snow had turned to rain and, although the chute was thoroughly soaked, its oscillation had greatly decreased. I directed the beam from my 500 ft. spotlight downward, but the ground appeared so suddenly that I landed directly on top of a barbed wire fence without seeing it.

The fence helped to break the fall and the barbs did not penetrate my heavy flying suit. The chute was blown over the fence and was held open for some time by the gusts of wind before collapsing.

(To Be Continued Tomorrow).

Copyright 1927 by Charles A. Lindbergh

HOWE ABOUT?

By ED. W. HOWE

©, Bell Syndicate. WNU Service

Men have long contended that they are groping in the dark; this is one of their most common mumblings.

The light of thousands of years really illuminates their way.

The great truth is that men are not well behaved, and that those who behave best get along with most comfort and ease.

In every phase of life, from feeding to learning, from manners to money, here is the sermon preached by deity, bishop and layman; it is a fact so universally known that, before engaging in stealing, a thief preaches honesty.

To prosper as well as we may, to complete our lives as comfortably and easily as possible, it is only necessary for man to accept his own preaching.

* * *

A book recently sent me contains a picture of a grinning skull, and under it the words: "What's the use?" A foolish picture and question. If a bear takes after you, why run? If you break a leg, why have it set? The What's the Use philosophy is only dismal and foolish. We are here, and should take as good care of ourselves as is possible as long as possible.

* * *

Dr. Oliver Wendell Holmes once wrote a health rule that has been quoted so often I may be condemned for printing it again. It is to get an incurable disease, to take care of yourself, and live forever. It was his way of emphasizing the important fact that wonders may be accomplished, easily and pleasantly, by "taking care of yourself."

* * *

You can't reform the world; it is too big. But you cna always reform yourself, and get along better. There will never come a time in history when a well behaved and industrious man cannot get along. There will always be trouble for adventurers, idlers and fools, but well behaved and industrious men will always receive appreciation and abundant opportunity.

* * *

Genius should have no eccentricity. Genius should be able to recognize the greater and better truths, and teach and practice them so steadfastly that men of less intelligence will be benefited. Eccentricity has always been the first fault of genius.

* * *

I never pay much attention to what a poet says. I do not know what he is talking about; and I have heard of pretty much everything of real importance in the world.

When a Man Loves

By ALLIE LOWE MILES

Copyright 1927, Warner Bros. Pictures, Inc.

John Barrymore in "WHEN A MAN LOVES" is a Warner Bros. Picturization of this novel.

SYNOPSIS

Fabien, good and handsome youth of France, trains for the priesthood; but meets and loves Manon Lescaut, beauteous orphan, whose rascally brother, realizing her worldly value, barters her for gold to Ravoir, rich connoisseur of women. Fabien saves her and carries her off to Paris, where they live happily together. Manon's brother steals her for Ravoir; she escapes, and searches vainly for Fabien. Circumstances force her to surrender to Ravoir. Then Fabien sees her in a guady carriage, and suspects the awful truth.

CHAPTER XI—Continued

"Manon!—Manon!" Fabien called her name from the depths of his starved soul, but the carriage passed on down the Boulevard and Manon had not even glanced in his direction.

He started blindly to follow and was gently restrained by Auberge, "Don't my friend, it would do no good," he said pityingly.

"I won't believe it. It can't be true!" his whole face was convulsed with grief.

"Then you must be convinced. Take advantage of your father's credit—visit your tailor and go tonight to Frascati's—you will see Manon with your own eyes. I am told that she and the Comte are favored patrons at the Club."

"I will. And after I have talked with her, I will prove that you are mistaken."

For the first time in weeks Fabien's voice lost its dullness. He was to see Manon again!

* * *

The remainder of the afternoon was profitably spent with his father's tailor. Fabien's wardrobe was entirely depleted and it was necessary to be fitted out from shoes to a becoming, wavy white wig. The best of everything was demanded. Fabien wanted Manon to see him in a different light than their poverty stricken week had permitted. The result was that no young man had ever appeared to better advantage; at least as far as an observer could judge.

"Try your luck, m'sieur, by betting on the age of your sweetheart."

However, Fabien's confidence in himself vanished every time the vision of Manon, so gorgeously attired, flashed across his memory. Had the Comte won her affections and why had she gone to him? These were torturing thoughts that caused Fabien's heart to sink until the agony almost engulfed him.

During all the weeks of lonely searching, Fabien had not for a moment considered the possibility of Manon's faith in him being shaken. Nor did it occur to his weary brain that she might have been influenced to depart with some mistaken idea of benefiting him.

Fabien was so impatient to see Manon that the early hours of evening dragged into an eternity. The result was that long before the Frascati was in full swing Fabien arrived. It was his debut to the gambling clubs of Paris.

As he descended the wide marble staircase his slender figure, so elegantly attired in rich black velvet and priceless lace frills, formed a flattering contrast with the light, gaily colored costumes of the players.

Fabien's face was pale. He wound among the tables, slowly, searching for Manon. He was oblivious to everything until he realized that it was too early for the real habitues of the place. He must wait still longer.

Gradually he awakened to the beauty of the great room. Dazzling crystal chandeliers reflected the sparkle from hundreds of burning candles and cast a brilliant glow upon the white wigged people and the jewelled women. Liveried servants kept the beakers filled with rich cherry colored wine. And at various gaming tables men and women were playing escaret, roulette and baccarat while others stood about watching or waiting for an inspiration before placing their money.

At one of these tables stood Nana a well known figure in the night life of Paris. Her years—one could not guess just how many—had carried her through a whirlwind of emotional experiences and prepared her to cope with any situation that might arise as the result of her adventuresome career. She was passionate, and enthusiastic about anything that according to her code promised profitable returns.

Nana was one of the first in the room to notice Fabien. Always alert for a new victim she sensed in this sad eyed, handsomely attired gentleman a youth who appeared capable of gratifying her senses and filling her purse.

As Fabien strolled curiously toward the roulette table, Nana made room for him at her side. He accepted the space and piqued her pride by not answering the bold challenge in her eyes.

The truth of the matter was that he was not even aware of her preeence. Fabien belonged to that very rare class of one woman men. Not even the wiles and arts of Nana could for a moment make him forget Manon. The immodest lure of this woman might ensnare many men but Fabien's love made him immune to her artful wiles.

Nana misjudged him. He appeared too young to have experienced a passion so memorable that other loves promised nothing in comparison. It was characteristic of Nana to think a bit ahead and make plans for the latter part of the night while the field of selection was as yet untouched by other hunters.

Leaning toward Fabien she pressed against him with her bared shoulder, smiled invitingly into his eyes and turned the soft part of her arm toward him as if urging an embrace.

Diverted for the moment from observing the spinning roulette wheel, Fabien turned to see if he was in any one's way. Nana caught and held his glance. Hard kisses trembled on an even harder mouth. Fabien saw and was not tempted. With as polite a bow as his disgust would permit he stepped away from Nana as if to give her more room, then circling the table he availed himself of the first vacant place and again intently watched the wheel.

For the first time in years the color mounted to Nana's cheeks; but it was not a flush of modest beauty—that would have been impossible for Nana—it was a flash of furious anger. She watched Fabien through narrowed lids that trembled until bits of heavy cosmetic fell from her lashes, her smiling lips concealed set teeth and a resolve to "make that infant suffer" for his insult, or so Nana termed his indifference.

Noticing Fabien's intentness the croupier said, politely, "Try your luck, m'sieur, by betting on the age of your sweetheart."

Fabien hestiated, a bitter smile on his face. Then he reached in his pocket and taking out a couple of louis balanced them meditatively in the palm of his hand for a moment before tossing them on the table as he said, "Eighteen."

"Eighteen! That is divinely young." This came from an elderly gentleman who had been Nana's companion on several occasions in the past.

Nana heard and it did not serve to lessen her anger. The thought of a girl of eighteen succeeding where she had failed was a bitter dose.

Fabien did not hear the gentleman's comment, he did not even pay any attention to the little white ball or the revolving wheel, because once more he was watching the great entrance doors for Manon's arrival.

"Eighteen," continued the elderly gentleman, "That must be about Manon's age—although she looks even younger."

Fabien heard this with a quick intake of breath and continued to listen as Nana spoke.

"You men—all of you around here are very tiresome. Ever since meeting Manon you can see nothing to admire in a woman but youth!"

If Nana had known that she was literally thrusting daggers into Fabien's heart, she would have felt a bit compensated for her age.

The little white ball stopped at—eighteen! Still Fabien remained like a statue. He had lost interest in the game since hearing Manon's name bandied about in that public place.

As the croupier raked the winnings toward Fabien, murmurs of congratulation came from various people about the table.

Reluctant to let so much money get out of the house, the croupier suggested, "Would M'sieur like to play again, on the same lucky number, perhaps?"

(To be continued.)

—A girl won a national oratorical contest. It's nice to know the ladies are learning to talk a little.

THE GREAT WAR TEN YEARS AGO TODAY
—(U. P.)—

FEB. 3, 1918

Strikes in Germany are broken by threat of court martial and possible death sentence for idle workers.

Two Americans are killed in heavy gunfire on American sector in France.

Allies Supreme War Council ,at Versailles, arrives at unanimous agreement for prosecution of the war and votes that no peace overtures made thus far will be accepted.

Needless interference with the beehives during the winter is likely to start the swarms into illtimed actively and set the queens to laying eggs for broods which will die at the first following cold snap.

Illinois Pardon Board Scans Petitions Asking Clemency For Convicts

SPRINGFIELD, Feb. 3— (INS)—"Blanket" petitions asking clemency for convicts are not looked upon with favor now by the Illinois board of pardons and paroles.

Board members give as their reason for this attitude the fact that many persons affix their signatures to these petitions knowing of the merits of the case in question and "sign on the dotted line" merely to please the person circulating the petition.

The latest instance of this kind came to light during a hearing before the board in which clemency was sought for Leonard Rich, Emmerson Wilson and Stanley Hurt, collegiate youths sentenced to the state penitentiary when they pleaded guilty to criminally assaulting Dorothy Westervelt, DeKalb Normal college co-ed, on a "speed" party.

While the hearing was in progress it developed that members of the county board of DeKalb county, public officials and others had signed clemency petitions merely because asked to do so by a popular member of the county board.

READ THE CLASSIFIED ADS.

IN SOCIETY

MISS ALLISON DELAPL AINE, SOCIETY EDITOR.

Birthday Party

Honoring the birthday of her father, Mr. J. C. Haswell, Miss Mary May Haswell entertained with an oyster supper Tuesday evening at their home on South Pickaway street. The guests who were associates of the Haswell Steel Range and Furnace Company, were: Mr. John Morshauser, Mr. Lawrence Hettinger, Mr. William Kochensparger, Mr. Claude Robison, Mr. DeWitt Bach, and Mr. Clem Rice.

* * *

Meeting Postponed

The all day meeting of the Foreign and Home Missionary society of the Methodist church has been postponed until Thursday, Feb. 9.

* * *

Visiting Son's Home

Mr. and Mrs. James S. Swearingen have had for their guest, their son, Henry Swearingen, of Akron. Mrs. Swearingen accompanied him home Thursday, and will remain in Akron for the remainder of the week.

* * *

To Attend Theater

Mrs. Robert Gearhart, of North Court street will go to Columbus to spend the week-end with her daughter, Mrs. Harry Stoker and family. They will see "Hit the Deck" at the Hartman theater, on Saturday.

* * *

Announces Marriage

Mr. and Mrs. Otto S. Slagel, of Columbus, announce the marriage of their daughter, Christine Wilhelmine to Mr. Francis F. Miller, of Columbus, on Feb. 1. The mother of the bride was formerly Miss Christine Wolfe, of Circleville. Mr. and Mrs. Miller will make their home in Columbus.

* * *

Entertains Club

Mrs. Charles Imler, of East Main street, was hostess to the members of the Takahashi Sewing club at her home on Thursday. The members present were Mrs. George Marion, Mrs. Frank Shride, Mrs. Charles Leist, Mrs. George Young, Mrs. Roy Groce, Mrs. M. S. Rinehart, Mrs. Charles Stofer, Mrs. Dick Rife, Mrs. S. G. Rader, Mrs. Lman A. Bell, Mrs. Walter Marion, and the hostess, Mrs. Imler.

* * *

Motor To Toledo

Mr. and Mrs. Earl Kibler and son, Robert, and Miss Dakota Lutz of Circleville, and Mr. and Mrs. Franklin Kibler, of Columbus, motored to Toledo Friday, where they will spend the week-end at the home of Mr. and Mrs. George Kibler.

* * *

Dancing Club Meets

Twenty couples, members of the Ashville Dancing Club met at the St. Philip's Parish house, Thursday evening, where they danced from 8 to 11 o'clock. The music was furnished by Heber's orchestra from Ashville. The guests from Circleville who attended were Mr. and Mrs. William Mack, Mr. and Mrs. R. R. Bales, and Mr. and Mrs. Frank Lynch.

* * *

Former Residents Entertain

When Mrs. J. J. McKinnon and Mrs. Everett Lumpe, of Columbus, entertained with a bridge dinner, Thursday, the guests invited from Circleville were: Miss Marvene Holderman, Miss Ethel Rife, Miss Winifred Parrett, Miss Besse Fry, Mrs. Allen Thornton, Mrs. John Bell, and Mrs. Harold Grant. Mrs. Paul McGinnis from Kingston, was also a guest, as were Mrs. C. T Hott of Ashville, and Mrs. John Gallaher, of Chillicothe. Five tables of bridge were in progress and dinner was served at six o'clock by the hostesses.

* * *

Service Planned

A preaching service will be held Sunday afternoon, Feb. 5, at 2:30 o'clock at the Pickaway township centralized school. The Rev. Floyd Webb, of Kingston, will conduct the services. Every one is welcome.

* * *

At Schiear Home

Mrs. G. L. Schiear entertained her bridge club Thursday evening at her home on North Scioto street. Mrs. Robbin Lily was the winner o the prize.

* * *

Celebrate Birthday

A surprise birthday party was held at the home of Mr. and Mrs. Charles Miller on East Main street Thursday evening, in honor of Mrs Miller's brother, Mr. Wilson Stout The 24 guests who gathered at 8 o'clock to celebrate his birthday enjoyed a most pleasant evening playing euchre, at the finish of which refreshments were served Mrs. James Moffitt won the first prize, and Mr. W. H. Stout won the second.

The guest list included Mr. and Mrs. Edward Clendennan and son, Frank, Mr. and Mrs. W. H. Stout and son, Boyd, Mr. and Mrs. Joseph Brown and children, Charles, Marjory and Joseph, Mr. and Mrs. Roy Stout, Mrs. Hattie Wallace, Mr. and Mrs. Henry Holloway, Mr. and Mrs. James Moffitt, and the guest of honor, Miss Edna Miller, and the host and hostess.

Mr. and Mrs. Wayne Chaney, of Columbus, were out of town guests.

* * *

Have Bridge Party

Mr. and Mrs. Mark Haswell entertained informally Thursday evening with four tables of bridge, at their home on Watt street. The prizes for high score were awarded to Mrs. Dwight Steele and Mr. Arthur Phillips. A guest from out of town was Mr. Lester Reid, from Duvall.

PERSONALS

Mrs. B. R. Bales is visiting in Cleveland the guest of her daughter, Mrs. Barton Demming.

Miss Ann Bennett, a student at Birmingham School for Girls in Birmingham, Pa., was called home by the death of her grandmother, Mrs. George Bennett. Mr. Frank Bennett went to Columbus to meet her Thursday evening.

Miss Martha Mary Jacob is visiting at the home of Mrs. William Zeis, in Columbus.

Mrs. Jacob Hollenbeck, of St. Louis, Mo., who is a guest at the Boggs Hotel, was a business visitor in Columbus on Friday.

Miss Rebecca Wadsworth, of Dayton, is visiting her sister, Mrs. Lawrence Goeller, at her home on Beverly Road.

Mrs. Irwin Boggs, Miss Fannie Schackert, Mrs. Sewell Dunton and Miss Florence Dunton motored to Columbus to attend the theater, Thursday night.

Mr. and Mrs. Forrest Liston and Miss Mary Zeimer were guests last Sunday of Mr. and Mrs. Percy Zeimer, of Zanesville.

Mrs. E. E. Gephart, of Delaware, and Mrs. R. T. Liston, of Circleville, spent Wednesday with their sister, Mrs. Kate West, of Williamsport, who is recovering from a recent operation.

Mrs. George Crites has returned from a week's visit with Mrs. Foster Weldon, of Evanstan, Ill.

Miss Eloise Hilyard, who is a student at Ohio university at Athens, is spending the vacation between semesters at the home of her parents, Mr. and Mrs. W. E. Hilyard, on North Court street. She will remain until Monday of next week.

Viennese Music Talent After Schubert Prizes For Best Compositions

VIENNA, Feb. 3 — (INS) — Viennese cafes are humming to a thousand tunes from the ambitious throats of the throng of musicians who hope to win part of the prize of $20,000 for the thirty best musical compositions submitted at the Schubert Centennial Festival next spring.

The news that the money had actually been deposited with Morgan and company inspired a bedlam of activity in the city's cafes, traditional workrooms of Vienna's artistic Bohemians.

PASTOR IS CHOSEN

LANCASTER, O., Feb. 3—Rev. Walter S. Doctor, Lutheran pastor of Cleveland, has been elected to the pulpit of the Emanuel Lutheran Church here by a congregational meeting. He will succeed the Rev. Kaumeyer, who recently retired after serving 41 years as pastor of the Emanuel Church.

Safe and Sound!

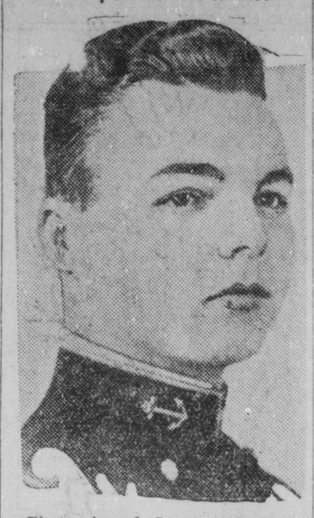

Photo is of Lieutenant Commander P. W. Warren of Springfield, Ill., commanding officer of the submarine S-3, sister ship of the ill-fated S-4, which has been located after causing nation-wide anxiety by not reporting for several days.

Atlanta

Mr. and Mrs. Zimmerman are announcing the birth of a daughter.

Miss Pauline Hoskins, of Chillicothe, spent the last of the week with her parents.

Dr. J. T. French and Mrs. C. P. Clement were business visitors at Waverly, last Monday.

John Vaughan has gone to Columbus, where he has accepted a position in a gas station.

Mr .and Mrs. George H. Adkins were Sunday evening dinner guests of Mr. and Mrs. William Lape, at Columbus.

H. L. Gardner, of Columbus, was a business visitor here last Thursday.

Misses Margarite and Ella Mae Davis and Miss Doris Morris were the over night guests of Miss Helen Skinner, last Thursday night.

John Vaughan, Sr. ,is in Indiana visiting his mother.

Louis Drake is working for Wiley Campbell, driving the grocery truck.

Mrs. Della Rhorer is very sick, threatened with pneumonia.

George H. Adkins was a business visitor at Cincinnati, last Wednesday.

A number of the community folks enjoyed an old fashioned dance at "Idle Hour," on the banks of Deer Creek, last Tuesday night.

New Airplane Route Shortens The Distance From London to Baghdad

JERUSALEM, Feb. 3— (INS) —The distance beaween London and Baghdad has been contracted since the inauguration of the Cairo-Basrah airway.

To make this shrinkage of distance and time more graphic aeroplanes of the Middle Eastern Sercice now carry London newspapers among their regular freight from Cairo to Baghdad. It is now possible to buy London papers in Baghdad within eight days of publication.

COURT NEWS

APPOINTED GUARDIAN

Orpheas Chaffin has been appointed guardian of Goldie Speakman by Judge W. Adkins.

Famous French Recipes

By ALICE LANGELIER

PARIS, Feb. 3—(INS)—"Eggplant Hash" helps the economical French housewife to get rid of her meat-scraps.

Chop the meat (any kind will do) and mix with parsley. Moisten with a little milk or bouillon and add butter.

Peel and remove the seeds from two egg-plants and cook in water, with salt, pepper, butter and a bit of garlic. When not too soft, cut in rondelles, salt and wipe with a cloth. Then fry in oil.

Put a layer of tomatoes in a baking-dish, well-buttered, then one of the meat-hash, then one of the egg-plant and another of the tomatoes. Sprinkle with grated cheese and bake in the oven.

CHILLICOTHE MAN MADE SECRETARY

COLUMBUS, O., Feb. 3— (INS)—Edmund C. Secrest, Wooster, is the new president of the Ohio State Forestry association, it was announced here today following selection late yesterday. Others chosen were O. A. Alderman, Chillicothe, secretary, and Elizabeth Pixley, Nashport, J. W. Callan, Tippecanoe City, and B. E. Leet, Portsmouth, directors.

Many Americans Among Oxford Rhodes Scholars

OXFORD, Feb. 3 — (INS) — During 1927 there were 187 Rhodes Scholars in residence at Oxford university, half of them being Americans.

Their record at work and play is included in three official fellowships, seven University Scholarships and Exhibitions (including the greatly prized Vinerian Law Scholarship).

By the end of 1928 Rhodes House, which will be among the most imposing of the modern buildings of Oxford, will have been completed.

French Town Has Year Without Single Death

LE MANS, Feb. 3— (INS) — The little hamlet of Ferce, a few miles distant, is the one place in France where no one has died during the last twelve months.

There were three hundred and fifty people in the community at the beginning of 1927 and the same number when the New Year of 1928 was ushered in.

TRAIN KILLS TWO

KENTON, O., Feb. 3—(UP)—An unidentified man and a woman were killed this morning when their automobile was struck by a Pennsylvania flyer at the Main street crossing in Dunkirk. Papers found in the man's pockets listed the name of W. J. Safford, Route 6. Springfield, O.

BIRTHS

Mr. and Mrs. Glen Hay, of Walnut township, announce the birth of a son, Monday, Jan. 30.

READ THE CLASSIFIED ADS.

Betty Nuthall's Tildenesque Tennis Expected to Crush 1928 Opponents

LONDON, Feb. 3—(INS)—One of the great nation-wide discussions in Britain at the moment is —will Betty Nuthall attempt to crush all opponents this year with a devastating, thunderbolt-like, Tildenesque overhead service during the great law tennis tournaments?

Players, spectators and newspaper readers discuss the point from every angle and the main question put is: "Would Miss Helen Willis be more troubled by the overhead smash than by the present fast, awkwardly-breaking, impertinent underhand service?

I obtained the opinion of Mrs. Nuthall, who manages her daughter's affairs down to the slightest detail, on the point. She answered very frankly and explicity.

"Betty," she said, "has been practicing an overhead service for three years. I now believe it is a very good service. I think very few women players have an overhead service as good.

Coached by Husband

"I have followed implicity the wishes of my husband, who taught Betty her game by stroke— one stroke at a time. (It was his wish, when she began to practice an overhead service when she was thriteen, that she should not attempt to use it in serious play until she was sixteen or seventeen.

"That time has now arrived. In the preliminary touraments this year, Betty will use the overhead service. We shall both, very closely, watch its effect.

"If, after two or three months' trial, I come to the conclusion that this method is less effective than her underhand stroke, then I shall advise her to return to the old method, which in the main, has acted well.

"But, please, do make it known that Betty is not adopting the overhead service just because Miss Helen Wills is coming here, and because she wishes to meet the champion on more equal terms. To say that, as many people are now saying it, would be unfriendly and unfair to Miss Wills, a great sportswoman.

"Please make it clear that Betty will play the overhead service just in the normal evolution of her game and its value to her game will be decided entirely on its results."

This declaration by Mrs. Nuthall will interest all lawn tennis fans for two solid seasons.

The first relates to Betty personally. During the winter she has not only grown considerably taller, but she has also put on a good deal of weight. Physically, she now dwarfs Miss Wills. And many of her admirers are wondering whether she will retain the fleet-footed activity for any length of time which, in the past, has been one of the great features of her game.

Movie Contracts

Apart from this, many of her friends are asking whether her "movie" contracts will not interfere very seriously with her tennis. She takes her new occupation very seriously, and the mental effect might go far to diminish the light-hearted nature of her tennis—hitherto one of her greatest assets.

The second reason affects her chief opponents in Britain— Mrs. Godfree (Miss Kitty McKane), Miss Joan Fry, Miss Eileen Bennett and Miss Gwen Fry. All are formidable antagonists. Mrs. Godfree has beaten Miss Wills twice in important games and, now fully recovered from her operation, is stronger and in much better health than for several years past. The other three are at the height of their game and many people are convinced that Miss Bennett will beat all her rivals at Wimbledon next June.

All these players play the strong driving game with a severe service. To many, in consequence, it seems that Betty Nuthall, changing her accustomed service, will be playing into their hands, and will render herself less formidable.

Buy SUNSHINE RAISINS grown without seeds, an honest pound; at your grocers.

GLASS CO. IS SOLD

LANCASTER, O., Feb. 3—Announcement was made today of the purchase of the Fairfield Glass Co., one of the largest manufacturers of its kind in central Ohio, by the Libbey-Owens Sheet Glass Co., of Toledo, by H. B. Peters, president of the concern.

"Boomerang" Wind

At Blowing Rock, high in the mountains of North Carolina, a hat sailed over the chasm below will be caught by the wind and returned to the owner.

EAT FRUIT AND VEGETABLES

Red Ripe Tomatoes 25c lb.; large Head Lettucs 15c large Celery, 15c bunch; Grapes 25c lb.; large Delicious Apples 5c each Baldwin or Rome Beauty Apples 3 lbs., for 15c; Carrots 6c lb; Cabbage 4c lb.; Sweet Oranges, 5c and 6c each; also sell Candies, Cigars, Cigarettes and Magazines. Try us.
50-1t. JOHN J. MACK.

DISH PAN SALE SATURDAY

No. 17 Grey Enameled Dish Pan only 47 cents Saturday.
50-1t. Clark's 5 & 10c Store.

Woman's Dream Comes True

At last you find a new wonderful face powder that keeps ugly shine away. Will not enlarge the pores, and spreads so smoothly the skin looks like a peach. MELLO-GLO is made by a new French Process and stays on longer. Good looking, well groomed women simply love this marvelous new Face Powder—MELLO-GLO. Hamilton & Ryan.

METROPOLITAN

TODAY'S PROGRAM

A THRILLING DRAMA OF THE EARLY WEST

TIM McCOY in THE FRONTIERSMAN

A Metro-Goldwyn-Mayer picture

— ADDED FEATURE —

Mermaid Comedy

A NATION-WIDE INSTITUTION

J.C. PENNEY CO.

"where savings are greatest"

125 N. Court St. Circleville, Ohio

SPRING MODE

New Frocks of Silk

Are the Essence of Spring in Their Gay Colors

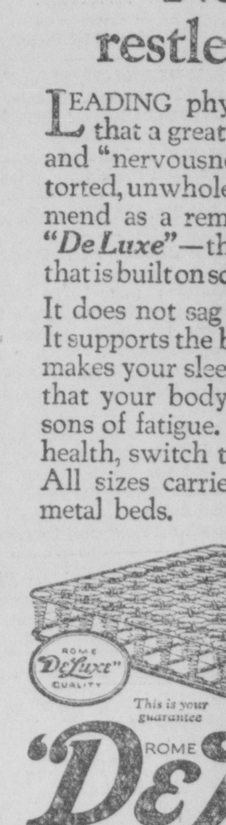

After the dark, drab days of Winter comes Spring — with glowing colors that are reflected in these early frocks. Heavy crepes, georgette and printed silks interpret the spirit of the new season.

Tending to More Feminine Lines

Graceful modes are distinctive this year—skirts tend to drape and flutter—without varying too far from the slim silhouette. New girdle treatments and necklines appear — all of them charming.

$9.90

Modish Frocks For Women, Misses and Juniors

JAUNTEE

Play-Time Felts

There are types for all tastes—the matron seeking colorful becomingness, the young girl seeking dashing smartness. Their colors are the most delicate pastel shades—some times combined with darker color for striking contrast.

Spring Finds Them More Enchanting Than Ever

Special at $5.75

The Nancy Brown Shoppe

112 Watt St.

THE MILKY WAY TO HEALTH

I hereby recommend Circle City Dairy milk, for it is scientifically pasteurized and retains its original flavor.

—Says Billy Break O'Day

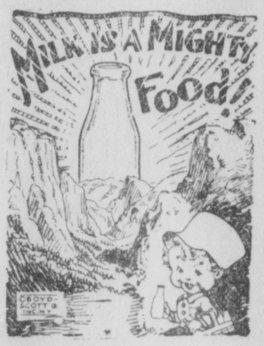

The scientific purification used at our dairy pasteurizes milk thoroughly. You are invited to visit our dairy and see the sanitary precautions that make our milk so desirable.

H. Norwood O'Donnell, famous food expert says, "Not one quart of unpasteurized milk should ever be offered for sale."

Circle City Dairy

PHONE 438
315 S. PICKAWAY ST.

ROME "DeLuxe" QUALITY

No more restless nights!

LEADING physicians everywhere say that a great part of our poor health and "nervousness" is the result of distorted, unwholesome sleep. They recommend as a remedy the Rome Quality *"De Luxe"*—the Bedspring Luxurious that is built on scientific health principles.

It does not sag and cramp the muscles. It supports the body in gentle balance. It makes your sleep so relaxed and restful that your body can eliminate the poisons of fatigue. For economy as well as health, switch to a Rome *"De Luxe."* All sizes carried by us for wood or metal beds.

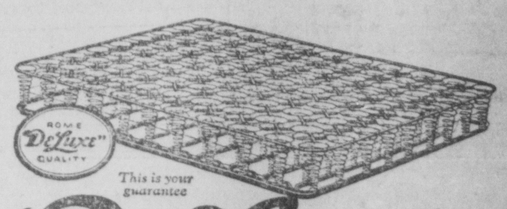

This is your guarantee

ROME QUALITY "DeLuxe"

THE BEDSPRING LUXURIOUS

The *"De Luxe"* way to sleep

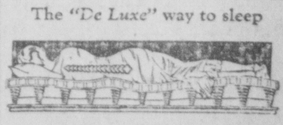

The wrong way to sleep

Note: There is only one genuine Rome Quality *"De Luxe"* and it is made only by The Rome Company. We sell the genuine and recommend it for healthful sleep.

STOVES - FURNITURE - RUGS

STEVENSON'S

CIRCLEVILLE, OHIO

LANCASTER BEATS C. A. C. TEAM BY ONE POINT

LOCALS LOSE FAST CONTEST IN OVERTIME

Visitors Come From Behind to Tie Score and Then Take 20 to 19 Victory.

In a fast and thrilling overtime basketball game Thursday night at the C. A. C. gym, the Lancaster Park Restaurant team defeated the local team 20 to 19, before an enthusiastic crowd of Lancaster and Circleville fans.

The excitement began when Merriman made the first score with a free throw.

Then Lancaster didn't tarry any length of time until they began rolling them in. There was close guarding on both sides, and every one played a cautious game. Much of the best guarding was done by Gordon, but all of the boys played a splendid defensive game.

This tale can be told by the score at the end of the first half, which was 8 to 7 in Circleville's favor. At this point Gordon was taken out of the game, and Steele replaced him.

Start Offensive

In the third quarter Circleville, with a slight edge on their ancient rivals, started a spirited offensive which proved to be a wonderful defense at the same time. In this quarter Lancaster only scored one point by a free throw, while Circleville added 5 points, making the score 13 to 8. Lancaster was a bit up in the air, and things looked rosy for Dick Robinson's cohorts. Merriman was once more a shining light on the offense in particular, while Gatrell managed to get the right angle for three field goals, without much difficulty.

But the last quarter Lancaster receives the credit for coming from under, and taking advantage of a much weakened C. A. C. defense. They also seemed to have a keener eye for the basket. Circlevil' tried to stop them, but were powerless against their shots under the basket. Circleville only garnered three points, while Lancaster was annexing eight, which tied the score at 16 to 16, when the final whistle blew.

Visitors Win

In the few minutes after the regular playing time, allotted to play off the tie, Lancaster was once more the aggressor, and although Merriman and Robinson managed to make 3 points, Lancaster was one point better with 2 field goals, making the final score 20 to 19, in favor of Lancaster.

This game was marked by the old time rivalry that has existed for many years, between Lancaster and Circleville. It has not only been an ancient rivalry, but a spirited one as well. Thursday night they beat Circleville by one point, and that was that . The song is ended, but the memory will linger on — until the C. A. C. has another crack at them.

Circleville—19	G.	F.	T.
Gordon, r. f.	0	0	0
Steele, r. f.	0	1	1
Gatrell, r. f.	3	1	7
Mason, c.	0	0	0
Kirwin, c.	0	0	0
Merriman	0	2	10
Robinson	0	1	1
TOTALS	14	5	19

Lancaster—20	G.	F.	T.
Haynes, r. f.	3	0	6
Baucher, l. f.	1	1	3
Lantz, l. f.	0	0	0
Keely, c.	0	0	0
Baucher, r. g.	3	1	7
Deeds, l. f.	1	2	4
TOTALS	16	4	20

SPORTSMATTER

BY FRANK GETTY

It is to be feared that bold old Mike McTigue is in for a wild and stormy night at Madison Square Garden, where he meets the pupular young assassin from Aberdeen, Leo Lomski.

The latter, fresh from a spectacular try for the light heavyweight title, is rarin' to go. For McTigue, it is just another lucrative engagement.

Yet the aged Celt is at his best against a man who comes tearing in, head down, arms flailing, without regard for defense. Lomski is that type of fighter.

Leo had Tommy Loughran dusting off the canvas during the first round of their title fight last month. And if it had not been for the Aberdonian's over-eagerness, the championship might have changed hands then and there. Loughran, young, strong and clever, weathered the storm and went on to win.

Now the chances are that McTigue will be subjected to much the same sort of storm when he gets into the ring with Lomski in New York tonight. Unlike Loughran, Mike no longer is young; nor has he the champion's strength and endurance. Only in cleverness is the Irishman—the elder Irishman—the title-holder's equal.

McTigue simply will not take advice and hang up his gloves. He insists upon going on fighting. And in this case he is up against some rough, fast, hard hitting opponents, quite a different caliber from those whom he was defeating a year or two ago.

Leo Lomski, on his showing against Loughran, clearly is entitled to another shot at the 175-pound championship.

First, of course, he must get past Jimmy Slattery, who also fought a creditable fight in the light heavyweight division recently. "Slats" was named champion of the class by the National Boxing Association, but was outpointed by Loughran in December.

Jimmy Johnston is seeking a place in the 175-pound class for his Jewish fighter, Yale Okun. The latter was defeated by Lomski and Joe Sekyra of Dayton, but Jimmy is nothing if not optimistic.

Sekyra, on his showing against Okum, deserves a fling at Slattery or the winner of tonigat's bout. Then there will be a real challenger to try against Tommy Loughran.

The champion is on a South American cruise, but will be back this month to resume training for defense of his title in March. If interest in the 175-pound division is sustained, Tex Rickard, who controls Loughran's services until November 1, may save Tommy for an outdoor shot.

McTigue, who claims to have been twice champion of the division, hopes to win his way to the title a third time by outpointing Lomski and defeating Slattery. I do not think the old man can accomplish either of these things, but such predictions are exceedingly risky in the boxing game.

The aged Celt won the title from Battling Siki of Senegal in Dublin on St. Patrick's Day, 1923. He lost it to Paul Berlenbach of Astoria in New York two years later. Then, after developing a knockout punch and flattering Paul Berlenbach among others, Mike found a place in last winter's heavyweight elimination tournament, only to be stopped by Jack Sharkey. Returning to the light heavyweight division, McTigue was matched with Jack Delaney, who held the title. Delaney left the class to seek fortune among the big fellows, and Jimmy Johnston claimed the championship for McTigue.

Tommy Loughran then defeated Mike and has been champion ever since.

DOUBTS REPORT

MIAMI BEACH, FLA., Feb. 3—Paul Berlenbach, former light heavyweight boxing champion expressed the opinion that Jack Dempsey had not permanently retired from the ring.

MRS. MALLORY WINS

BROOKLYN, N. Y., Feb. 3—Mrs. Molla Mallory, former national champion gained the semi-final bracket in the women's invitation indoor tennis tournament at the Heights Casino.

DEFEAT IS CLOSE

MIAMI, FLA., Feb. 3—Charles A. Roberts, of New York, was defeated one up, by T. W. Palmer, Florida state champion, in the semi-finals of the annual Miami Beach amateur golf tournament.

Near Sighted, at That

Nothing calls for more second thought than love at first sight.—Boston Herald.

Last Night's Fights

AT AKRON, O. — California Joe Lynch drew with Gaston Charles, Cleveland (10).

K. O. Christner, Akron heavyweight, kayoed Joe Mulroy, Brooklyn (1).

AT PHILADELPHIA — Marty Kratz, Wilkes-Barre, Pa., won decision over Joey Williams, Philadelphia (10).

Freddy Jackson, Philadelphia, scored technical knockout over K. O. Chappie, Scranton, Pa. (30).

Frank Polsky, Reading, Pa., won from Bob Shannon, Philadelphia on foul in first round.

Good in Fighting Evil

Evil, once manfully fronted, ceases to be evil; there is generous battle hope in place of dead, passive misery: the evil itself has become a kind of good.—Carlyle.

IN A MOMENT PDSLAM STOPS SKIN SUFFERING

Some skin remedies work so slowly that you grow discouraged before you get relief. But Poslam is so CONCENTRATED that it ends itching and burning instantly and speedily drives the eruption away. Yet it is so gentle that it can be used freely even on a baby's tender skin. At all druggists— 50c.

FREE Write for special test box POSLAM CO. 243 West 47th Street New York City.

WRESTLING

Feb. 6 8:15

Circleville Athletic Club

Four Big Events

$1.00 50c

BLUE LIONS TO BATTLE TIGERS IN GAME HERE

Washington C. H. Will Endeavor to Get Third Place From Locals Tonight.

By HERMAN COMPTON

The Blue Lions of Washington C. H., flushed by the two consecutive victories over Frankfort and Hillsboro, are coming to Circleville tonight with the sole intention of sending the locals down to defeat, and thereby boosting themselves into third place in the South Central Ohio League rating.

That is Washington's idea, but the C. H. S. Tigers see things from an entirely different viewpoint. Circleville is now in third place in th league, and will be seen playing real basketball tonight in order to hold that position. Bales and Marion will be found at guards, Peters and Davis at forwards, and Pickens at center.

Washinington will have Jacobs back in their lineup, along with Moon, Shepard and Ferguson.

The Washington-Circleville game will begin at 8 o'clock. The Circleville girls will play London high school at 7:30 o'clock. This promises to be a good game. Owing to the sickness of Miss Raines, the past week, the C. H. S. girls have been practicing with Miss Pigman as coach.

Stouffer, from Ohio Wesleyan, will have charge of the whistle tonight.

Washington defeated Frankfort 31 to 18 last week, and Wilmington had little trouble in defeating Chillicothe 28 to 11.

TINY LEWIS OUT OF SCHOOL SPORT

CHICAGO, Feb. 3—(UP) —The college career of Tiny Lewis, one of the Big Ten's athletes, came to a close today because of scholastic failures.

After hovering near ineligibility throughout his career, Lewis definitely took himself out of college competition by flunking a chemistry examination in the mid-year tests.

For three years he has been one of the outstanding athletes of the western conference. He starred on Northwestern's football team for three seasons. His track performances ranked him with the best of the college all-around men.

Not Worth the Cost

A house kept to the end of prudence is laborious without joy; a house kept to the end of display is impossible to all but a few women, and their success is dearly bought. —Emerson.

SURE AN' IF IT AIN'T BOULD MIKE

Mike McTigue, former light heavyweight champion, crowned with an iron boiler, one-gallon capacity, does a little clowning around as he trains in New York for his bout against Leo Lomski, the Coast sensation.

France and Persia End Long Bargaining Over Rights of Minorities

TEHERAN, Feb. 3— (INS) — The result of long political bargaining between France and Persia is a tit-for-tat arrangement under which France agrees in principal to modify and even to suppress the rights of capitulations for French citizens in Persia, in return for France being granted the most favored nation treatment in the land of Iran.

Despite the report that France renounced her priveleges under the foreign capitulations in Persia it has just been stated that it "cannot allow French Nationals to be put in a position inferior to that of other nationals."

Interpreting Dreams

I believe it to be true that dreams are the true interpreters of our inclinations; but there is art required to sort and understand them.—Montaigne.

DEAD ANIMALS REMOVED
Phone 1364.
Reverse the Call
Circleville Fertilizer Works
1-5-tf.

VIRGINIA WHITE ASH LUMP
$4.75 per ton on yard and $5.25 delivered.
N. T. WELDON KOAL CO.

2,000 American and English Doctors Take Diplomas In Vienna

VIENNA, Feb. 3— (INS) — The American Medical Association of Vienna reports, through President Dr. H. E. Twinning at the twenty-fourth anniversary of the founding of the Association that nearly 2,000 English speaking physicians registered for post-graduate work during the last four years.

The number of courses offered and the number of instructors participating are the largest to be found in any postgraduate school. During the five months just passed the Association arranged 900 courses for its members and nearly all of these courses were given in the English language.

IN GOLF TOURNEY

HAMILTON, BERMUDA, Feb. 3 —Miss Helen Payson, of Portland, Me., and Miss Maureen Orcutt, metropolitan champion, advanced to the third round in the women's annual Bermuda golf championship.

Rice Leads as Foodstuff

Rice is more extensively grown and more widely used than any other foodstuff.

HATS, $5, $6, $7 VALUES
$3.98
We have a large assortment of these hats to select from—all sizes.
Caddy Miller
125 W. Main St.

"DUNLOP CITY"

DUNLOP CITY

Throughout the world, the productive Dunlop properties cover so vast an area that—if combined into one place—they would form a "Dunlop City" of over 100,000 acres

4 times as big as PITTSBURGH

THINK of all the great factories at Pittsburgh, Pa., and yet the 29,226 acres occupied by that city is only about a fourth the area of the productive properties occupied by Dunlop.

Great size proves great quality, Dunlop could never have grown to its present magnitude unless its tires had given outstanding value.

Greater size makes possible greater quality. Dunlop today is making far better tires than in all the 39 years since John Boyd Dunlop founded the pneumatic tire industry.

Until you put Dunlops on your car, you will miss something of economy, comfort and safety.

DUNLOP TIRES

L. M. Salters Inc.
146 West Main Street
CIRCLEVILLE, OHIO

Suits and Overcoats At a Saving

OUR SALE is attracting hundreds of canny purchasers, but the large stock is quite complete.

A great number of suits and overcoats yet remain to afford you a wide selection at a Sale Price.

JOSEPH'S
109 W. Main St.

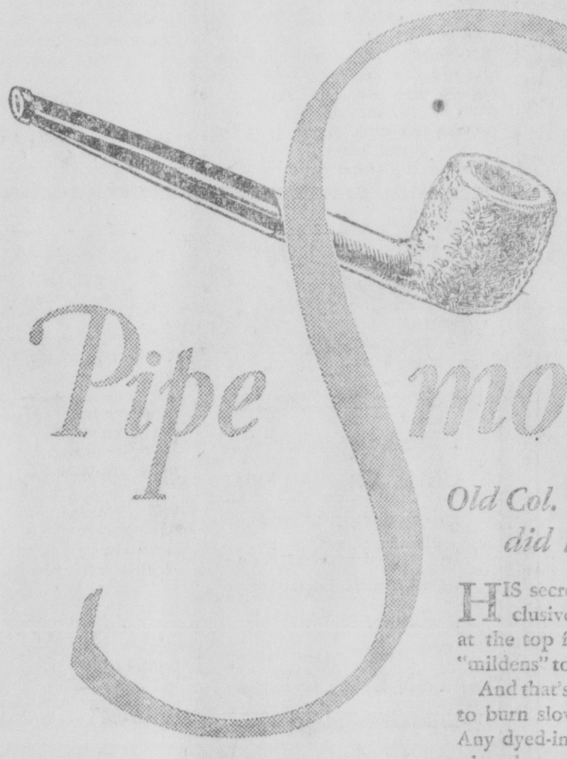

Pipe Smokers:

Old Col. Wellman certainly did know tobacco!

HIS secret method—now ours exclusively — puts Granger right at the top for taste. It mellows and "mildens" tobacco as nothing else can.

And that's not all, for Granger is cut to burn slower, too; it's Rough Cut. Any dyed-in-the-wool smoker knows what that means—*cooler smoking!*

All the quality where it counts — *inside* the package; not a penny wasted for show. It's a product we can stand squarely back of—and we do!

GRANGER ROUGH CUT

10¢

No costly tin; sensibly packed in heavy foil; hence the price.

GRANGER ROUGH CUT IS MADE BY THE LIGGETT & MYERS TOBACCO CO.

CLASSIFIED ADVERTISING

1 Cent a Word

Each Insertion.

No ads published for less than 25 cents.

"Situations Wanted" ads will be inserted free.

TERMS

When mailing classified advertisements, send cash with order—one cent a word for each insertion.

TELEPHONE ADS are solicited and will be charged.

We expect the payment of small bills promptly to save the expense of sending out statements.

CLASSIFICATIONS

1—For Sale.
2—For Rent.
3—Wanted to Buy.
4—Wanted to Rent.
5—Wanted to Trade.
6—Help Wanted
7—Situation Wanted.
8—Agent Wanted.
9—Lost and Found.
10—Automobiles.
11—Miscellaneous.
12—Notices.
13—Legal Notices.
14—Dry Cleaners.

FOR SALE

FOR SALE: — POSTS LOCUST and chestnut, delivered right. William Tatman, Laurelville, O. 43-15tx.

FOR SALE: —FARM 22 ACRES with 6 room house. Call 1248. 48-6tx.

FOR SALE: —TWENTY BUSH-el of Carmean Potatoes. A. C. Wilkes. Phone 990. 48-3tx.

FOR SALE: — FRESH FISH, Blue Pike and Pickerel. J. B. Voll, Washington and Franklin Street. 48-2t.

FOR SALE:—STUDEBAKER SEdan, first class condition. Call E. A. Brown. 12-27tf.

FOR RENT

FOR RENT: —4 ROOM FLAT rear Kroger grocery in West Main street. Call 1145. 50-2tx.

FOR RENT: — SEVEN ROOM house hardwood floors. Bath, garage. Centrally located. Phone 450. Noah G. Spangler, 127 West High setreet. 47-tf.

FOR RENT: —4 AND 5 ROOM houses centrally located. Apply, 125 E. Main St. Aronson's Millinery Shop. 49-3tx.

FURNISHED ROOMS — SUITE furnished rooms for rent. Call 1153. 45-tf.

WANTED

WANTED: — WASHINGS AND ironings to do at home. Call 1248. 48-4tx.

WANTED: —HOUSE WORK BY day. Mrs. May Reeser, 433 Abernethy Avenue. 49-3tx.

WANTED— EMPLOYMENT Lady, experienced in cooking and dining room work, would like to get employment in a restaurant or will work in a grocery or Department store. Address G, in care of Herald office. 49-3t.

WANTED:—SALESMAN TO SOlicit orders for lubricating oils, greases and paints. Salary or commission. Address The HARVEY OIL CO., Cleveland, Ohio. 49-1tx.

WANTED: — TO BUY! ALL kinds of antique furniture, china, glass, bottles, quilts, shawls, coverlets and Indian relics. If you have anything to offer write Walter Kerns and Son, Leesburg, O., Box 128. 44-10tx.

"Treating crime as a Disease" is all right, if we also reverse the formula and treat disease as a crime.—East Liverpool, O., Review.

WILMINGTON HAS SPLENDID FLOOR SQUAD

League Leaders Planning to Annex State Championship—Still Unbeaten.

WILMINGTON, Feb. 3— The 1927-28 Wilmington High School basketball season bids fair to be the best ever recorded in the history of the local school. To date the team has engaged in nine contests, winning eight and scoring a total of 264 points to their opponents' 149.

They are as yet undefeated in the South Central High School League, having won all seven games and scoring 202 points to their league opponents' 107. Last year the Wilmington team won the sectional tournament at Cincinnati, only to be eliminated in the state tournament at Columbus, at that time being minus the services of their star forward Telfair.

This was the highest a Wilmington team had ever risen in state basket ball circles.

Coach John Nowald, who has been at the helm of the local team for two years, is pointing his cohorts toward the state championship. In his two years at the head of Wilmington his teams have won 22 of 24 games played. He is a graduate of Wilmington high school, being a four letter man, and holding state track records. He was also a four letter athlete at Wilmington college.

He was coach of Manchester high for one year, his team winning 22 of 23 games played before he succeeded Roy M. Black as head of Wilmington high school sports.

The only way to save our pedestrians is to let them start dressing like traffic.—Coshocton, O., Tribune.

MISCELLANEOUS

5% FARM LOANS. MONEY TO loan on good farms on best of terms. No loan too large.
CHARLES H. MAY,
35-tf. Pythian Castle.

NOTICES

NOTICE

After being absent for several weeks because of an injury I wish to announce that I am back in my office in the I. O. O. F., block and will be glad to meet my friends and customers there.
49-2t. Geo. W. Hartman.

LEGAL NOTICES

NOTICE

NOTICE OF APPLICATION FOR CHANGE IN EQUIPMENT USED BY A MOTOR TRANSPORTATION COMPANY.

Public notice is hereby given that Interstate Motor Transit Company, a motor transportation company handling passengers or property has filed with The Public Utilities Commission of Ohio, an application to modify the equipment or route, used, as follows:

Remove seven 14-passenger cars, and substitute 1-1 for 1-14 passenger car.

Signed)
The Interstate Motor Transit Co.
Portsmouth, Ohio.
734 5th St.
32-3t. C. M. AULT, Secretary.

NOTICE

Claim of Administrator or Executor Against Estate General Code, Section 10728

To Mrs. Dollie Weiler, Mrs. Leora F. Roll, Kate Floyd, and Clarksburg Commercial Bank, all of Ross County, Ohio, Mrs. Emma Betts of Columbus, Ohio, and Lawrence Hinton, Syracuse, New York.

You will take notice that I have presented to the Probate Court of Pickaway County, Ohio, for its allowance to me against the estate of Jesse B. Hinton, deceased, late of said County, deceased a certain claim, amounting to $3,000.00 for amount due me on a promissory note for said amount, dated April 16, 1926, payable to my order twelve months after its date, bearing six per cent interest from its date; no payment has been made on said note; said note signed J. B. Hinton and Emma Hinton, and that said Court has fixed the time for hearing the testimony touching said claim on the third day of March, 1928, at nine o'clock A. M.

ALBERT O. HINTON,
One of the Administrators of the Estate of said Jesse B. Hinton, Deceased.
February 2, 1928. 50-3t.

CARD OF THANKS

We wish to express our most sincere and heartfelt thanks to our many neighbors and friends for their kindness during the recent illness and bereavement of our loving husband and father and especially to Rev. Hiles and Rev. Ferguson for their consoling and comforting words, also for the beautiful floral offerings and to Mr. Fred Clark for his efficient service.

Mrs. Frank Lane And Children.

NOTICE TO FARMERS

We are now contracting acreage for Peas. Have viners at Circleville and Ashville.

Call at our Court St. office or phone No. 17 and will send representative.

It will pay you to consult us before placing your acreage.

H. M. CRITES & CO.

We Hope to Grow Old

But We Dread Old Age

unless WE HAVE SAVED A NEST EGG. We pay 6% on Time Deposits.

BRUNSON

SAVINGS and LOAN CO.

Brunson Bank Building 145 North High Street

COLUMBUS, OHIO.

This institution is separate and distinct from the BRUNSON BANK & TRUCT CO. which accepts checking accounts on its liberal plan.

BRINGING UP FATHER

By GEORGE M'MANUS

"JUST KIDS"

By AD CARTER

Tonight's Radio Program

WWJ— Detroit—6:00 Dinner Music; 7:00 "Michigan Night; 8:00 WEAF; 11:00 Orch.

WGHP— Detroit— 6:40 Orch; 7 Lady Moon; 9:00 Columbia Chain; 11:00 Arcadians.

WWAM — Cleveland— 6:00 Willard Cavaliers; 7:00 Organ; 8:00 NBC Prog; N. Y.

WJZ— New York — 6:00 Orch; 7:30 Castoria Rock-a-Bye; 8:30 White Rock Concert.; 9:00 Wrigley Review; 10:00 String Trio; 10:30 Around the Piano; 11:00 Slumber Music.

WEAF — New York—6:00 Dinner Music; 7:30 Happiness Boys; 8 Cities Service Prog; 9:00 Whittal Anglo-Persians; 9:30 La France Orch; 10:00 Palmolive Hour.

WBAL —Orchestra; 6:30 (NBC) Prog; 7:30 Quartet; 8:00 Musical Scenario; 10:00.

WHAM — Rochester —6:45 University of Syracuse Prog; 8:00 Cello and Piano.

SATURDAY

WTAM— Cleveland —6:00 Nepolitans; 7:00 Orch; 8:00 Pocahontas Indians; 9:00 Orch.

WJZ— New York —6:00 Orch; 8 RCA Hour; 9:00 Philco Hr.; 10:00 Keystone Duo.

WEAF— New York— 6:00 Dinner Music; 7:00 South Sea Islanders 8:00 High Jinkers; 9:00 Fascinating; Fiddling; 9:30 Tuneful Troupe; 10:00 Palais D'Or Orch.

WWJ — Detroit—7:09; South Sea Islanders; 7:30 High Jinkers; 9 Old Gold on Broadway.

WHAM — Rochester —6:45 Orch; 7:30 Two Pianos; 9:00 Philco Hr.; 10:00 Organ Recital.

WBAL — Baltimore —6:30 Dinner Orch; 7:30 Jubilee Singers; 8:00 RCA Orch; 10:00 Orch.

KDKA — Pittsburgh — 6:15Westinghouse Band; 7:30 Concert; 8:00 RCA Prog.

TROPIC WEATHER IS AID TO RADIO

ARCADIA, Fla., Feb. 3— (UP) —Tropical weather, which in summer time paralizes radio reception in Florida with excessive static, is a boon to radio here in winter time. Local fans take their portable radios to the woods for all day picnics, substituting the rays of a beaming sun for the cheery fires of those in less favored climes.

Jilted Filipino Suitor Steals Bride of Another at Point of His Revolver

MANILA, Feb. 3—(UP)—Forced at the point of a pistol to marry a jilted suitor on the morning of her wedding day, 18-year-old Dorotea Cabrera now sits in a Manila convent and weeps bitterly.

"Even though they kill me, I will not marry him!" she cries out.

But she has married not Maximiano Concepcion, the youth of her choice and of her parents 'choice, but Domingo Casino, who stole her out of her bedroom and carried her off in gallant style worthy of a better cause.

Dorotea is a pretty heiress of San Pablo, Laguna province. Maximiano, the young bridegroom-to-have-been, is a former teacher and supervisor of the Bureau of Education ,and it was only after arduous courtship that he won her consent and the consent of her parents to his suit.

This happened months ago. But marriage among old Filipino families is no simple matter, nor one which may be hastened.

It was decided that Dorotea should not follow the usual custom of going to live for a time with the bridegroom's family, but Maximiano complied with the rule and went to live with the parents of the girl. Meanwhile arrangements for the pre-nuptial contract ,involving in this case the payment of $500 by Maximiano's parents, were completed.

The day was set. Everyone in San Pablo was buzzing with the excitement of the gala affair. Visitors came, and among these visitors was one Domingo Casino, a former suitor.

Never before had he spoken his love; but now he told Dorotea that he did in truth love her despite his silence.

"Bah—you're rather late," she answered derisively.

In silence he turned away and went.

The day before the wedding day arrived. All the town was in celebration. Maximiano, bridegroom-t be, was installed in a house across the street from Dorotea's home, and two girl friends retired with Dorotea for the night in a front room of her parents' house.

Early morning came. Two o'clock chimed from the church bells of San Pablo over in the nearby town plaza.

Suddenly Dorotea was awakened by one of her girl companions. In whispers she was told that Domingo was in the room. An instant later she felt the muzzle of a revolver against her side.

"You must follow me!" whispered the voice of Domingo.

As in a trance, Dorotea arose and went out with him—still attired only in her night garb—to a motorcar. It entered the ancient Walled Town in Manila and she was in a room filled with Domingo's friends. She was soon married.

Soon after, searchers for the abducted girl reached the house and snatched her away.

Dorotea's numbed brain did not record the circumstances, and she still insists, in her convent seclusion, that she is but the promised bride of Maximiano. But the marriage to Domingo is a fact.

Maximiano awaits developments, hidden in his native town of Pasig. Domingo, married but no gainer thereby, is hiding.

CITY BOY PRANKS MAY SOON LEAD TO 'SOCIAL EXPLOSION'

CLEVELAND, O., Feb. 2—(INS)—A "social explosion" will occur in the near future if some remedy is not soon found for crimes committed by "our youths" Common Pleas Judge George P. Baer told visitors to his court recently.

Judge Baer suggested that he believed crime could be checked before it was committed by forcing city-bred boys to attend summer camps where discipline was taught.

The waiting list of prisoners is growing daily because Ohio prisons are now packed far beyond capacity, the judge declared. He added that it is the same way in almost every state that has large cities.

"Unless the public soon opens its eyes," Judge Baer asserted, "to the danger signals flashing all around us, there's bound to be a social explosion."

The jurist blames the seriousness of the situation to the laxity of fathers in disciplining their sons.

"Most city fathers work all day and can give no attention to their sons until night," he explained, "That leaves the mother, and the duty is one for which the father alone is fitted.

"It is appalling to see the number of boys roaming around the streets at will. They steal an automobile and are encouraged to branch into greater crime. If they experience discipline like country boys whose fathers are able to keep them under their eyes our problem would not be hard."

40,000 Horses Killed To Aid Meat Supply For European Cities

ROCKFORD, Ill., Feb. 3— (INS)—From a small plant started shortly after, the close of the World war, the Chappel Brothers Abattoir of this city, which during the year just closed slaughtered 40,000 horses, has grown to a plant of monster proportions. Incidentally, the plant is the only institution of its knd in the United State.

Car loads of wild horses captured by wild horse hunters of the western plains are shipped to the plant here. Broken-down steeds, whose working days are over, are received at the plant and given a merciful death.

The wild horses, it is said, are being secured for about $2 per head, while broken-down Dobbin will bring in $5 to $10 to the owner. These animals are collected from a wide area and shipped to the plant.

While the bulk of the horse meat is shipped to Europe, American circuses and animal acts use a large quantity of the flesh. Owners of dogs too purchase the plant's product.

HOUSE PAINTING
Interior Decorating. Call Chas. H. Myers, 369 East Uunion St.
Phone 550. 25-tf.

For best quality Coal and lowest prices call

H. M. CRITES & CO.

Phone 49 or 63.

HORSES DYING OUT NEW FIGURES SHOW; SERIOUS SHORTAGE

CHICAGO, Feb. 3—(INS)—Statistics compiled by the Horse Association of America reveal the horse is rapidly dying, according to Wayne Dinsmore, secretary of the association. Vehicle license tags for horse drawn wagons have been decreasing reports from twenty cities indicated. Reports from farms in fourteen states indicate, also, that the horse is disappearing from the country.

"There is an acute shortage of horses," Dinsmore explained here recentlyq. "Demand for good draft horses in large cities far exceeds the available supply. In the last seven years the number of horses on farms have dwindled from 20,000,000 to 15,000,000 and an even greater decline is indicated for the next four years.' '

Dinsmore discovered, however, that with the passing of the horse, an increase in the use of mules was noted.

"City buyers of draft horses are refusing to buy because only inferior horses are available," he continued. "There is much farm work and city hauling that cannot be accomplished with machinery. Good horses alone can do the business."

400 Cases of Brandy Near Grave of S-4 Sunk by Dry Agents

PROVINCETOWN, Mass., Feb, 3—(INS)— Six hundred yards away from the grave of the Cubmarine S-4 which was sunk by the coast guard destroyer Paulding last month, lies 400 cases of brandy confiscated by the coast guard and dropped into 125 foot of water last year.

The water around the submarine is only 102 feet deep as the undersea craft is on a natural shelf that is about twenty feet higher than the surrounding sandy bottom.

The brandy is valued at over $50,000 but the depth at which it is buried makes it impossible for an amateur treasure trover to bring it to the surface.

International Fishery

The catch of cod on the North American Atlantic coast has averaged 1,103,000,000 pounds yearly for the last 30 years, it is estimated. The fishery is international, Newfoundland taking 40 per cent of the catch, Canada, 20 per cent; France, 17 per cent; United States, 12 per cent, and Portugal, 2 per cent.

Norfork & Western Railway

(Schedule Effective April 3, 1927.) Leave Circleville Eastern Time.

EAST BOUND

No. 26 Daily	10:12 A. M.
No. 32 Daily	7:12 P. M.
No. 24 Daily	11:07 P. M.

WEST BOUND

No. 23 Daily	6:42 A. M.
No. 33 Daily	9:50 A. M.
No. 25 Daily	5:47 P. M.

Pullman sleepers Columbus and Norfolk in trains 23, 24, 25 and 26. Parlor-car (broiler service) trains 32 and 33. Dining car service all through trains.

Inquire Ticket Agent, Circleville, or address

C. H. JOHNSON,
Asst. Gen'l. Passenger Agent., Columbus, Ohio.

JNO. L. BLADON,
Gen'l. Passenger Agent, Roanoke, Va.

Paris Style Hints

By ALICE LANGELIER

PARIS, Feb. 3—(INS)—Winter sports costumes that smart women are now taking with them to St. Moritz and Chamonix, show the return to fur trimmings, at least on skating costumes. Fur coats are not worn, but fur-lined woolen coats are permitted and fur of the simplest and most practical variety makes becoming collars and cuffs.

Sports clothes are youthful, for fashion-makers say that all women doing sports are youthful and peppy in spirit, at least. Very thick, light-weight woolens are used to give the maximum of freedom with the greatest of comfort. One delighttful model seen at Versailles just before Christmas when the ponds froze over for a bare two days, came in dull blue with the jacket very straight in line, buttoned up to the neck at the left side front and fitted snugly at the hips and around the shoulders. An enveloping collar of gray astrakhan and large flaring cuffs of the same fur made the jacket more chic and much more snug. Under the circular skirt were woolly knickers and heavy ribbed stockings matched them in color.

For skating, long loose trousers are invariably worn, and inasmuch as Princess Marie-Jose of Belgium has been wearing them during her stay at St. Moritz, every women feels they are quite correct. To keep the snow out, they are inevitably tucked into chaussettes knitted like Papa's sports socks in heavy ribbed wool.

Drecoll is showing one of these models in dull green overcoat woolen, the trousers of a darker tone than the jacket which is left without a collar so that the turtle-necked sweater of orange wool may be seen. Three huge patch pockets of the material are placed on the jacket and outlined and embroidered with orange. The buttons are of orange-colored leather and the gauntlet gloves are of orange wool. A cap of orange and green wool knitted in stripes tops off the striking costume. The monograms on the right side of the jacket is of course no insignificant detail of the costume.

BEN LINDSEY AND PASTOR TO DEBATE

CLEVELAND, O., Feb. 3—(UP) —Judge Ben Lindsey, Denver jurist and Rev. Joel B. Hayden, pastor of Fairmount Presbyterian church, Cleveland, will debate here Feb. 11. on the question, "Should Companionate Marriage be Legalized?" Lindsey will take the affirmative.

Colorado's New Governor Pardoned No Prisoners During His First Year

DENVER, Feb. 3 — (INS) — Governor William H. (Billy) Adams of Colorado, has completed his first year in the gubernatorial chair without granting a single pardon to an inmate of the state penitentiary.

The many appeals to the chief executive for Christmas pardons and paroles fell upon deaf ears.

Governor Adams, prior to his election as chief executive, was a member of the state legislature for more than 40 consecutive years presenting a district in southwest-ern Colorado where he maintains extensive ranch properties.

"There is nothing a man of good sense dreads in a wife so much as her having more sense than himself."—Marion, O., Star.

MASONIC MEETINGS

PICKAWAY LODGE

Stated communications the first and third Wednesday evening of each month at 7 o'clock.

W. B. CADY, W. M
M. B. TROUT, Secretary.

CIRCLEVILLE CHAPTER

Stated convocations on the first Monday evening of each month at 7:00 o'clock.

Visitors Welcome
R. G. COLVILLE,
H. P.
M. B. TROUT, Secretary.

TYRIAN COUNCIL

Stated assemblies on the second Thursday evening of each month at 7:00 o'clock.

C. DWIGHT RECTOR
Thrice Illustrious Master.
R. G. COLVILLE, Recorder.

SCIOTO COMMANDERY

Stated conclaves on the last Thursday evening of each month at 7:00.

ORRIN W. DREISBACH,
Commander.
GEORGE E. ROTH, Recorder.

KNIGHTS OF PYTHIAS

Philos Lodge No. 64

Regular meeting, every Monday, 7:30 p. m.

Visiting Brothers always welcome.

S. L. WARNER,
K. of R. C.
J. G. Ward JR., C. C.

WHEN INVESTING HARD EARNED MONEY

The Safety of Principal Is of First Importance

How is the money used? Is money available? Is it always worth full value? Any details to watch?

Your money in The Buckeye, in 5% interest-from-date-payable-semi-annually Certificates of Deposit is secured by first mortgages on real estate—Homes.

All or part is available should it be needed, and always at face value, plus accrued interest, if left for six-month periods.

No deails to watch or to cause worry. Your money is carefully guarded and protected.

We have more than 80,000 customers: resources over $40,000,000. and reserve and surplus $1,792,000, which is for the sole benefit of investors.

The Buckeye State Building and Loan

36 EAST GAY ST. COLUMBUS, O. ESTABLISHED 1895

CLEVELAND TO START SEASON WITH OLD NINE

Efforts of New Owner and Manager to Get New Material Seem Hopeless.

CLEVELAND, Feb. 3— (INS) —Despite efforts of Alva Bradley and Billy Evans, president and vice president respectively of the Cleveland American League baseball club, to obtain new material for the 1928 Indians, it is becoming apparent that the tribe will start the season with practically the same outfit as of 1927.

Last year the club finished in sixth place but with predictions that "Big George" Uhle will "pitch winning ball again," sponsors of the team are hoping to land in the first division the coming season. Uhle, "ace of the American League" in 1926, was in poor form last year.

It is conceded that Cleveland's 1928 chances rest largely with the hurling staff. If Uhle, Emil Levsen, Willis Hudlin, Miller, Buckeye and Joe Shaute come up to expectations, it is believed that Indians will keep out of the second division. With the exception of Uhle and Levsen, each of the foregoing performed in creditable style last season. Levsen, like Uhle, could not get started.

Unknown Quantities

Heading the list of "unknown quantity" in the pitching department, are Walter Brown, purchased from New Orleans; George Grant, who last season showed experiod of service, after joining the team in mid-season; Underhill, from the East Texas League; John White and Wes Farrell, two collegians; Harder and McKain, two youths from the Mississippi Valley, and Billy Bayne, southpaw, drafted from Greenville, via Toronto.

Luke Sewell again will assume the burden in the catching department, with Autry, Myatt and Stahlman in reserve. Grover Hartley will act in the capacity of advisor for the battery work. One of the first four mentioned, will probably be released afted the season gets under way and in this connection it can only be predicted that it will not be Sewell.

Manager Roger Peckinpaugh expected to consider himself an extra infielder, will present the following lineup, unless late preseason purchases are consummated:

At Other Posts

First base, Burns; second base, Fonseca; short-stop, Joe Sewell; third base, Hodapp. Carl Lind, recalled from Denver, and Dan Jessee, a southpaw who batted over .360 in the Utah-Idaho league will be infielder reserves.

The outfield list consists of Homer Summa, Charley Jamieson; Elton Langford, from Des Moines; John Gill, from Shreveport; Ernie Speer from Rock Island; Frank Wilson, drafted from Milwaukee, and Ed. Morgan, from the Southern Association. Langford Morgan and Wilson appear to be the choice of the newcomers. Summa and Jamieson are veterans, playing right field and left field respectively. As in 1927, the big outfield problem for the Indians is center.

If one of the newly acquired players can fit into the middle pasture, and hold his own with the "stick," Summa and Jamieson can be depended upon to hold up their end.

SEVEN REBELS DIE IN MARINE CLASH

MANAGUA, Nicaraguan, Feb. 3—(UP)—At least seven rebels were killed in recent engagements with a troop of marines, headed by Captain Roger W. Peard of Iowa, according to reports today from the San Aluina mine district.

The troop engaged in five fights in two days without losing a single man or animal.

First Uniforms of Khaki

When volunteer troops were called for the Spanish-American war it was found that the heavy dark-blue uniform was too warm for service in the tropics. A service uniform of khaki cloth was therefore introduced. In 1902 the whole dress regulation of the army was changed.

War Leader Dies

Earl Haig (above), commander-in-chief of the British armies in France during the World War, passed away at his home in London after a heart attack. Haig's military career was sensational after he had attracted the attention of Lord Kitchener in the Soudon. He succeeded General Sir John French as chief of the British Field Forces in the late war.

SAN JUAN PAYS GREAT TRIBUTE TO LINDBERGH

Famous Aviator Will Visit All Points of Interest on Porto Rico Island.

SAN JUAN, PORTO RICO, Feb. 3 — (INS) — Today was another "Lindbergh Day" as the joyous residents of Porto Rico showered honors upon the famous American aviator who flew here from St. Thomas yesterday.

On Col. Lindbergh's program for today were visits to all the principal points of interest on the island, such as the cathedral, the forts and public buildings. The flyer will also be taken to Rio Piedras to visit the universiay of Porto Rico and the insular sanitarium.

Col. Lindbergh awoke after a strenuous night which in turn culminated a day of such rejoicing and cheering as has never been seen here before.

After bing welcomed by 100,000 persons at the landing field and being hailed as a second Columbus and being officially feted by the government and other official bodies, Col. Lindbergh was the guest of honor at a reception at the Governor's palace.

Later the young aviator attended the Porto Rican carnival where he was introduced to Edna Coll, queen of the carnival, and one of the most beautiful young ladies in Porto Rico.

She Found It

Mrs. M. W. writes: "We live on the edge of a lake, and the other evening my little girl said, pointing to the sky: 'Mamma, the moon is broken in two.' Then her eyes happening to catch the reflection of it on the calm lake, she added: 'Oh, look, mamma; the other piece has felled into the water.'"—Boston Transcript.

Greatest Silver Mines

The silver mines of Guanajuato, Mexico, which dates from 1558, have produced over a billion pesos in silver—more than any other area in the world. The mines have been in almost continuous operation for nearly four hundred years.

For the Run-Down Feeling

In a contemporary magazine a doctor tells readers what to do when run down. The best thing is to take the car's number if possible. —London Passing Show.

Happy Thought

If we love one another, nothing in truth can harm us, whatever mischance may happen.—Longfellow.

IMPROVED UNIFORM INTERNATIONAL SUNDAY SCHOOL LESSON

By Rev. P. B. Fitzwater, D. D.
Dean, Moody Bible Institute of Chicago
(©, 1928, Western Newspaper Union.)

Lesson for February 5

JESUS MISUNDERSTOOD AND OPPOSED

LESSON TEXT — Mark 3:19-35; 6:1-6.

GOLDEN TEXT—He came unto his own and his own received him not, but as many as received him to them gave He power to become the sons of God, even to them that believe on his name.

PRIMARY TOPIC—Friends Misunderstand Jesus.

JUNIOR TOPIC—Friends Misunderstand Jesus.

INTERMEDIATE AND SENIOR TOPIC—Facing Unavoidable Opposition.

YOUNG PEOPLE AND ADULT TOPIC—The Misunderstood Jesus.

1. Jesus Misunderstood by His Friends (3:19-21).

1. The occasion (vv. 19, 20).

A series of important events in the ministry of Jesus had followed each other in rapid succession The twelve had been chosen, and He and His disciples had just returned from a trip of preaching and healing in Galilee. Such great interest was aroused that although Jesus was weary and hungry He did not have time to eat.

2. What His friends proposed to do (v. 21). They went out to lay hold on Him. They saw Him giving Himself with absolute abandon to His work, so they attempted to rescue him by forcibly taking Him from His work.

What they said (v. 21), "He is beside Himself." His passionate devotion to saving the lost seemed to them a kind of insanity.

II. Jesus Opposed by the Scribes (vv. 22-30).

1. Their charge (v. 22). They charged him with casting out demons by Beelzebub. According to Matthew 12:22-24, the Pharisees joined the scribes in this charge. The occasion which provoked the charge was the healing of a man possessed with a demon. Unable to explain His unwearying service for needy men by attributing His zeal to religious frenzy, they accused Him of being in league with the devil.

2. Christ's reply (vv. 23-27). He exposed their folly by a question and by parables.

(1) "How can Satan cast out Satan?" If after Satan gets control of a man he should voluntarily relinquish that hold he would thus become his own enemy. In view of the nature of the devil, this is unthinkable.

(2) If a kingdom be divided against itself that kingdom cannot stand (v. 24). Civil war is national suicide. A living example of this folly is seen in China today

(3) If a house be divided against itself, that house cannot stand (v. 25).

House here means family. The family that wars against itself will surely perish.

(4) No man can enter into a strong man's house and spoil his goods except he first bind the strong man (v. 27). Satan here is the strong man, the house is the world, the goods of the house are the human beings whose welfare and happiness Satan is seeking to destroy.

3. Christ's charge (vv. 28-30).

Since he was doing the works of God (for before their very eyes He had driven the demon from the man), He was undoing the works of the devil. He went about doing good. Wherever He went men were blessed. The eyes of the blind were opened, deaf ears were unstopped, the lame were made to walk and the dead were raised. Having with unanswerable logic met their accusations He charged home upon them most awful guilt, that of blasphemy against the Holy Ghost. Blasphemy against the Holy Ghost is attributing the works of the Spirit to the devil. For this great sin there is no pardon.

III. Jesus Misunderstood by His Family (vv. 31-35).

His brothers and mother came with the object of getting him home because they thought He had lost His reason. Of course His brothers did not believe on Him as the Messiah, but their filial interest moved them to try to get him home. No doubt this was most painful to Jesus. Their motive may have been right, but they were used of the devil to hinder him. Growing out of this came that wonderful declaration, that relation to Christ is more vital than that of human kinship.

IV. Jesus Misunderstood by His Fellow Townsmen (6:1-6).

The citizens of Nazareth were unable to question the reality of Christ's work and the power of His words, but because He was one of them they were offended at Him. This is a marvelous example of the blighting effect of prejudice. Because of this attitude of soul on the part of the people His wonder working was very limited among them. And he marveled because of their unbelief.

Oil Magnate Faces Contempt Charges

WASHINGTON, Feb. 3— Facing a citation for contempt of the senate, Robert W. Stewart, chairman of the Standard Oil of Indiana, today again defied the senate public lands committee by refusing to reveal what he knew of the Continental Trading company's $3,080,000 liberty bond fund.

Stewart's refusal to testify on this important point was placed in the record for the second time in order to form the basis for contempt proceedings.

And Nobody's Jealous

The only real romance in an egotist's life is falling in love with himself.—Farm and Fireside.

NATHAN STRAUS IS 80 YEARS OLD

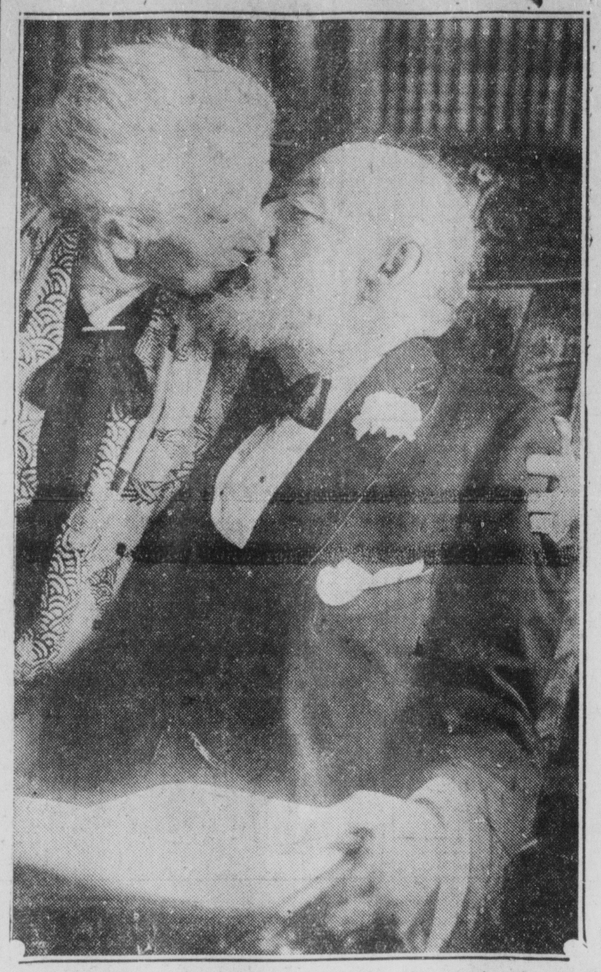

Four-score years have rolled by and Nathan Straus, the New York philanthropist, is as hale and hearty as ever. Mr. Straus not only celebrated his birthday at his home, but also half a century of wedded bliss. Here's Mrs. Straus bestowing a congratulatory kiss upon the well known benefactor.

Broadway Pre-views

NEW YORK, Jan. 30—(UP)—The theatrical slump season notwithstanding, Broadway's show bill this week probably offers as creditable a list of plays to the critics of the drama as have been presented at any time during 1927-28 season. What with Winthrop Ames presenting George Arliss in "The Merchant of Venice," Walter Hampden appearing in repertoire including "An Enemy of the People," "Hamlet" and "Caponsacchi," those who shout the decline of the American stage would find little to back up their contention here right now. In addition to the productions above there also remain Reinhardt's German season. Eva LeGalliene's Civic Repertory productions and The Irish Players.

George Arliss, aided by Winthrop Ames production ,is perhaps the most talked of actor in town in his "Merchant of Venice." Winthrop Ames alone has come to mean much as a name on Broadway, due to his now established success with Gilbert and Sullivan revivals. Arliss is credited with having offered New York theatre goers the most regal of all Shylocks. "The quality he emphasizes most," said a New York critic who had witnessed Shakespearean revivals for many years," is the grandeur of the mean character. . a masterful Shylock, contemptuous of Gentiles and revengeful of their cheap high-hatting . . he is patrician, cruel, crafty, indomitable."

The oldest play on Broadway, as plans for another season get under way, is "Broadway," starring Lee Tracy. This production, for which Universal Pictures corporation recently paid $225,000 for the movie rights, is now in its seventy-first week and is being shown by road companies in various parts of the United States.

While George Arliss presents one of the most dignified and pretentious Shakespearean revivals for some time, in "The Merchant of Venice," Basil Sydnay and Mary Ellis sail merrily on in "The Taming of the Shrew" (modern dress), with dilapidated auto, vacuum cleaners, a radio, etc., as accessories. The modern dress version, originally scheduled for two or three weeks, has surprised everyone by passing its 100th performance. This mark was reached Jan. 18, the same date on which Augustin Daly, in 1887, launched his production of "The Taming of the Shrew," with Ada Rehan as Katherine. Daly's production ran fourteen and one-half weeks, a record which stands after 41 years. It promises to be broken shortly by the modern dress version which is now in its thirteenth week at the Garrick

CIRCLE REALTY CO.
— Licensed Brokers —
W. C. MORRIS,
Secretary and Treasurer
Room 3 and 4.
Masonic Temple.
'Phone 234.
11 25 tf.

"DEACON DUBBS"
Presented By
Eastwood Co., No. 101, Uniform Rank, Columbus
Knights of Pythias
GRAND OPERA HOUSE
Auspices Philos Lodge No. 64
WED., FEB. 8th ADMISSION 50c

February 14th
Is Valentine Day
We have a beautiful lot of Red Heart boxes from which to select—both filled or empty.
Also Valentines—All Prices.
Wittich's
105 W. Main St.
"88 Years Under Same Name."

CHARGING THE STORAGE BATTERY cannot be left to the hands of inexperienced persons. So many important factors are involved in their proper care that thought and experience are most essential to get best dependable results. Our service in this respect is irreproachable and by placing the care of your batteries in our hands you are always sure of the best results.
We repair and recharge all makes.
Pettit Tire & Battery Shop
130 South Court Street

MARKET REPORTS

LOCAL PRODUCE MARKET

Eggs, 30c; butter fat, 46c; hens, light, 22c; heavy, 22c; springers, heavy, 22c; light, 22c.

Quotations by the Circleville Produce Company.

LOCAL GRAIN MARKET

Wheat, $1.35; new corn, 75c; oats, 45c.

Quotations by the Pickaway Grain Company.

CLEVELAND, Feb. 3—(INS)—Produce — Butter: Extra 49-49-1-2c; firsts 46-47c; packing 28-30c.

Eggs: Extra 39c; extra firsts 38c; firsts 37c.

Oleo: Nut 20-20-1-2c; nigh grade animal oils 27-27-1-2c; lower grades 16-19c.

Cheese: York state, new 30-31c.

Poultry: Fowls 27-28c; roosters 15-16c; springers 27-28c; ducks 23-25c; geese 18-20c.

Apples: Ohio cold storage, Baldwins $2.25-$2.30 bu.; Delicious $3 bu.; Ben Davis $5.00 bbl.

Cabbage: York state and Ohio $7.00-$10.00 a ton.

Potatoes: Early Ohio $2.00-$2.15 (2 bu. sack); Ohio and Michigan $2.00-$3.00 (150 lb. sack); Minnesota $2.20-$2.40 (120 lb. sack); Wisconsin $2.85-$3.00 (150 lb. sack).

Sweet Potatoes: Jersey $1.65 a hamper; Nancy Halls $1.40-$1.50 hamper.

Tomatoes: HH. $2.00-$3.50 half bu.

Onions: Ohio whites $2.25-$3.25 (100 lb. sack).

PRODUCE MARKET

PITTSBURGH, Feb. 3—Butter—Prints 53-53 1-2c; tubs 52 1-2-53c.

Eggs — White 40-42c; current receipts 35-37c.

Live Poultry — Hens (heavy) 26-27c; hens (light) 20-23c roosters 16-17c; springers 26-27c; broilers 25-28c; ducks 25-27c; turkeys 40-43c; geese 23-26c.

Vegetables — Tomatoes $6.00-$6.50; potatoes (Pa.) $3.00-$3.10 (150 lbs.); cabbage $1.00-$1.35 (bbl.).

GRAIN MARKET

CHICAGO, Feb. 3 — (INS) — Grains opened lower today. Wheat was 1-4 to 1-2c lower. Corn 1-8 to 1-4c lower ,and oats unchanged to 1-8c lower.

Opening Grain Quotations:

Wheat — March 129 1-4; May 128 5-8 to 7-8; July 127 to 1-8.

Corn — March 88 1-8 to 1-4; May 90 3-4; July 92 1-4.

Oats — March 54 3-8; May 55 1-4; July 51 3-8.

LIVESTOCK MARKET

CHICAGO, Feb. 3 — (INS) — Hogs — Receipts 51,000; market steady ;top $8.45; bulk $7.48-$8.35; heavy weight $7.90-$8.30; medium weight $8.10-$8.40; light weight $8.00-$8.45; light lights $7.50-$8.35; packing sows $7.00-$7.50; pigs $7-$7.75; holdovers 8,000 .

Cattle — Rceipts 2,000; market steady ;Calves — Receipts 1,000; market steady; Beef Steers—Good and choice $16.00-$18.50; common and medium $8.50-$15.00; yearlings $8.50-$17.50; Butcher Cattle — Heifers $7.00-$13.50; cows $6.50-$11.50; bulls $6.50-$10.50; calves $13.00-$16.50; feeder steers $10.00-$12.50; stocker steers $9.00-$11.50; stocker cows and heifers $5.00-$9.00.

Sheep — Receipts 14,000; market steady; medium and choice lambs $14.50-$15.25; culls and common $11.00-$12.50; yearlings $10.50-$13.00; common and choice ewes $4.50-$8.50; feeder lambs $13.00-$14.50.

LIVESTOCK MARKET

TOLEDO, Feb. 3—(INS)—Livestock—Hogs: Receipts 650; market steady on light hogs, slow on heavies; quotations: heavies $7.75-$8.00; mediums $8.15-$8.25; heavy Yorkers $8.40-$8.65; light Yorkers $8.25; mixed $8.15-$8.40; pigs $7.75 $8.25 roughs $6.;50-$7.00.

Cattle slow; calves and lambs strong.

DIES IN CRASH

OXFORD, O., Feb. 3—(UP) — William R. Martin, 24, Richmond Ind., was killed early today when his automobile crashed into a telephone pole along the Colerain pike, near here. Two other men who were with Martin, escaped uninjured.

Early Railroad

The first railroad to reach the Missouri river was the Hannibal & St. Joseph, which reached it in 1858.

Valentines! Valentines! All new designs the best selection in the city.
50-1t. Clark's 5 & 10c Store.

Fast, Healthy Growth For Baby Chicks
A good start is half the race. Your baby chicks hatch out with delicate digestive systems. But they will resist disease and grow fast if fed Tuxedo Starting Feed.
The clean grains and other food elements needed by the chick are correctly and scientifically balanced in Tuxedo Starting Feed. It contains choice Dried Buttermilk—plenty of it—Cod Liver Oil, tested for Vitamine A and Vitamine D, to prevent leg weakness—and pure cane molasses to insure a rapid growth and robust health. We sell and recommend the full line of Tuxedo Poultry Feeds. Come in today.
E. E. WOLF
CIRCLEVILLE, OHIO
Tuxedo Starting Feed
With Molasses
The Tuxedo Line of Feeds:
Tuxedo Dairy | Tuxedo Hog Ration | Tuxedo Chick
Ce-re-a-lia Sweets | Tuxedo Starting Feeds | Tuxedo Scratch
Rex Dairy | TuxedoGrowing Mashes | Tuxedo Developer
Miami Dairy | Tuxedo Allmash | —and others
Tuxedo Chop | Tuxedo Eggmashes

NASH
Leads the World in Motor Car Value
Reduces Prices!
Effective Feb. 1st
Noecker Motor Company
(7415)

WEATHER
Partly cloudy tonight and Saturday; slowly rising temperature tonight and Saturday.

The Circleville Herald

A CONSOLIDATION of THE CIRCLEVILLE HERALD and CIRCLEVILLE UNION-HERALD.

READ THE CLASSIFIED ADS DAILY

Thirty-Fourth Year, Number 50. CIRCLEVILLE, OHIO, FRIDAY, FEBRUARY 3, 1928. Three Cents.

FALL RIVER IS UNDER MARTIAL LAW; 25 MILLION DOLLAR FIRE SWEEPS CITY

CIRCLING the CIRCLE

—Don't fail to read and use The Circleville Herald classified ads.

* * *

—Not all types make good typists.

* * *

—Accountants and dietitians keep figures straight.

* * *

—The faster you travel, the sooner age catches you.

* * *

—Firemen have an easy life; they can park by water plugs.

* * *

—Why is it that the ladies these days don't seem to mind at all if the cigaret smoke discolors their lace curtains.

* * *

—Too many boys are training for the white collar jobs, says a professor. Well, somebody has to do that kind of menial labor.

* * *

—Mason Brothers store was closed Friday while getting ready for their big furniture sale which starts Saturday.

* * *

—An English clergyman says he knows a 17-year-old girl who drinks 40 cocktails daily. He didn't say how long she has been living in England.

* * *

—Maybe Lindbergh is tired of reception committees. But, Colonel, just please consider Round-th-World Flyer Brock, whom two women are waiting as husband!

* * *

—A writer in a medical magazine suggests that patients who undergo operations be told exactly what has been done to them. We thought they could read that in their bank statements.

* * *

—President Coolidge, with a raccoon, a bear, two lion cubs, a kangaroo and a deer, now has been given a baby hippopotamus. There are no donkeys in the collection, however.

* * *

—We might take some stock in Big Bill Thompson's defense of Chicago against King George if we could see any possible use King George would have for Chicago after he captured it.

* * *

—Louis Wolheim, ugly man of the movies, wants his face changed so he can play romantic, hero roles. Next thing we'll be hearing from Hollywood is that Lon Chaney has been cast as Little Eva.

* * *

—Thomas S. Ambrose, of Preston, Wash., for over 50 years a reader of The Circleville Union-Herald, has renewed his subscription, wishing the new publishers of the newspaper success in their consolidation.

* * *

—Tossed from an airplane flying over the highway near Lexington, Ky., a bottle dropped through the top of an automobile, hitting Mrs. A. D. Montayne, of Cincinnati, O. She suffered a deep gash in the head.

* * *

—Crawling on the running board of an automobile, Vernon Salem, two years old, of Minneapolis, Minn., fell asleep and was carried two miles over a rough road before a pedestrian stopped the driver and told him of his passenger.

* * *

—Remember, that next Wednesday, Feb. 8, this newspaper will print classified ads free of charge. Bring, mail or telephone your ad into this paper for a free insertion in Wednesday's paper and see if you don't get results.

* * *

—When all but two of his chickens had been stolen, W. A. Foltz, of Lennox., O., advertised that the thief could have them if he called again. Mr. Robber called—but instead of taking the chickens he stole two pigs.

* * *

—Yellow fever came to America in the water jars of the African slave ships, a sort of cosmic curse upon the institution of slavery. It killed hundreds of thousands—8,000 in one year in New Orleans, only three-quarters of a century ago says the "Nation." There were ports in South America which became known as sure-death pest holes, and lost their trade. Then came the suggestion that a mosquito carried the infection, and the heroic proof when Walter Reed and his associates faced death to prove a scientific guess; and then the demonstration by Dr. Gorgas, in Havana and Panama, that sanitary measures could wipe out the plague. In the last two decades yellow fever—in large part due to the work of the Rockefeller doctors—has been virtually wiped out in the western hemisphere, surviving only in a few remote parts of Brazil—one of the greatest scientific achievements of our day.

Two Men Held In Attempted Robbery

FOUR FOILED IN EFFORT TO LOOT STATION

Pair on Motorcycle Captured After Chase by Sheriff and Deputy.

Two men were captured and two escaped following the attempted burglary of the North Court street filling station of the Columbus Oil company at 2 o'clock Friday morning, which was preceded by the robbery of filling station of the Hunsicker Oil company at Williamsport.

The two men, Nick Neble and Arthur Brooks, who tried to make their escape in a motor cycle, were run down on North Court street following a chase by Sheriff Davis and Deputy Carl Porter. Their car ran out of fuel, and they were overtaken by the sheriff before they could borrow gas and get away.

Fugitives Known

The escaped men are said to be Fred Herron and Francis Snyder. The latter was recently taken to Washington D. C., by Chief of Police W. H. Warner, to face a charge of army desertion but an order from the army released him from further service.

The burglars gained entrance to the Williamsport station by breaking a window. The four rooms of the station was thoroughly ransacked by the thieves. Some small change left in the cash register, some electric bulbs and auto tire patches were taken.

Keys to the station and pumps were found in the possession of Neble and Brooks.

The sheriff and police department were notified of the attempted burglary here by Edward Helwagen. He heard the shattering of glass, and going to the window of his home which adjoins that of the filling station, he fired the contents of a shot gun at the men he saw at the window. It is thought one of them was wounded.

Betrayed By Noise

The men tried to gain admittance to the station by breaking the fastenings on a window that leads to the rest room. They got inside, but failed to get into the office. They then went to south side of the station and broke a pane of glass, and this noise aroused Mr. Helwagen.

The men escaped from the grounds through an alley way leading through the Helwagen lot and crossed Hargus creek, and then made their way to Court street where they had parked their motorcycle.

This is the third station of the Columbus Oil company burglarized in a year. W. M. Kenney is in charge of the North Court street station.

APPRECIATION OF OWN TOWN URGED

Small Communities Just As Interesting As Cities, Editor of Herald Says.

Speaking on the events that have now linked the world together more closely, Norman W. Ralston, editor of The Circleville Herald, urged a closer appreciation of life in the individual's own back yard as a means of promulgating a closer world union and fellowship ,in a talk before the Lutheran Brotherhood at the church, Thursday night.

Life is just as interesting, he said, in the old home town as it is in the big city, depending upon the way the individual looks at it and attempts to discover it.

A general discussion of various events followed the talk while a luncheon preceded it.

HERE IS THE JURY THAT WILL DECIDE THE FATE OF HICKMAN

Photo shows the eleven people selected to serve on the jury in the murder trial of William Edward Hickman in Los Angeles. Front row, left to right: Newton C. Miller, Mrs. Ellen T. Ellery, W. H. Rickerich, Mrs. Mary I. Wheeler and Elias Kahn. Back row, left to right: Lee Stewart, Mrs. Esther Bailey, Lester Blummer, Olie I. Cowdin, Judson Burch and William C. Bell.

DEATH SOUNDS LAST CALL FOR JOHN B. BROWN

Circleville Veteran of World War Succumbs at Hospital At Chillicothe.

John B. Brown, better known to his friends and intimates as "Long John" died at the Veterans' hospital Chillicothe at 6 a. m., Friday.

The deceased was a World war veteran. He was a member of Company F, 166th regiment, Rainbow division.

He enlisted in Company F, July 16,1915. He went overseas with his company and was wounded at Chateau Thierry, July 28, 1918. He was made a corporal Jan. 1, 1919 and received his discharge at Camp Sherman on March 24, 1919.

The deceased was a loyal soldier and a trusted friend and companion. His record in the army was good.

John B. Brown gained his nick name of "Long John" from his height. He stood six feet, six in his stocking feet, being the tallest member of his company.

John Bryan Brown was born in 1875, in Vinton county. He was the son of Bryan and Sophrilla Walton Brown. He is survived by a sister and three brothers. They are: Francis Brown, of Meade: Isaiah Brown of this city, and Raymond Brown, of Chillicothe, and Miss Nellie Brown, of Columbus.

The funeral servives will be held in the Soldiers Circle at Forest cemetery, Monday afternoon at 2 o'clock. The funeral will be under the direction of Howard Hall Post American Legion, of which organization he was a member. The Albaugh company has charge of the funeral.

HOMAGE PAID TO BRITISH WAR HERO

LONDON, Feb. 3—With stirring pageantry paralleling the pomp of the middle ages, Great Britain united today to pay a national tribute in Westminster Abbey to Douglas Earl Haig, British commander during the World war and one of Britain's outstanding soldiers.

In a flash of a blazing color, a gigantic procession followed the gun-carriage on which Haig's body was transferred from St. Columbus' church to the abbey.

Leading the procession were the Prince of Wales, Prince Henry, the Duke of York, the Duke of Connaught, and a score of the highest military and naval officials and representatives of all branches of the British and Allied armies.

Residents of Circleville Asked To Leave Autos Home Saturdays

Chamber of Commerce Issues Letter Requesting That Downtown Parking Space Be Left Open For Benefit of Shoppers From Out of This City.

That the people of Pickaway county can purchase their supplies more conveniently in Circleville, particularly on Saturday, the Chamber of Commerce, through its traffic committee, asks the residents of Circleville to refrain from parking their automobiles in the business section.

The request, designed to make it more convenient for the out of town customers in making their purchases, is contained in a letter that has been sent out by the traffic committee, which is composed of R. L. Brehmer, E. L. Daley and J. W. Johnson.

The letter is as follows:

"In no other place, more than in a small city like Circleville can business courtesy be productive of more community good will.

"Increasing use of automobiles make the parking problem a difficult one to regulate but like all other automobile rules, the exercise of COMMON COURTESY is productive of greatest results.

"Our city administration has no desire to burden the public with parking regulations or resctrictions beyond the mere matter of public safety.

"Circleville is essentially a Saturday town in so far as the biggest shopping day is concerned and it is on Saturday that the parking problem is most difficult. And it is likewise on Saturday that the business men of Circleville can do most to engender the good will of our rural customers.

"It is convenient to park one's machine near the store where he expects to make his major purchases and it is very unsatisfactory to be obliged to carry parcels several blocks to one's car, or into an alley where there are no lights.

"A careful analysis shows that on Saturday, a great number of the cars parked on our streets are those of business men and their employes. If these cars were not on the streets at this time there would be much less of a parking problem.

"The Chamber of Commerce, being representative of the business interests of the people of Circleville and vitally interested in the general good will of the community, requests that very great considerations be given, by the people of Circleville, to this matter of parking.

"Let's leave our cars at home on Saturdays, it will be no great hardship, and we must agree with the doctors that modern city dwellers do not walk enough.

"Let's ask our employes and business associates to leave their cars also, at home on Saturdays. Make it an especial point to call will be the excuse for holding a meeting of our entire organization and we can not have too many of such get together meetings.

"Inconvenient! of course it may be inconvenient at first, but how about our customers being required to carry their purchases several blocks. If we make more sacrifices for the benefit of our customers we will all come to a greater realization of the word 'Service.'

"Everyone in town will be benefited by such a campaign, for the more business that is done, the more employment there will be, the prouder we will be of the honor of being a citizen in a FRIENDLY TOWN."

FARMERS HERE RECEIVE HONOR AT STATE MEET

R. H. Hedges Elected to Corn Club of Which E. C. Rector Is Named Director.

Pickaway county farmers were honored at the Farmers' week program at Ohio State university in Columbus.

R. H. Hedges was one of the 13 farmers voted into the Ohio 100 bushel corn club. E. C. Rector was elected a member of the executive committee of the club.

George B. Stevenson and J. B. Stevenson, of Pickaway county, were made members of the 300 bushel potato club.

Walter J. Marion, of Pickaway township, one of the speakers on the farmers' week program, urged members of the Ohio Vegetable Growers association to sponsor a larger horticultural program for the Ohio State university.

"We need more brains in agriculture for the furthering of the natural development of our state," Marion said.

FIRE LOSS $200,000

FOSTORIA, O., Feb. 3 — The plant and stock of the Fostoria Lumber and Supply company, here, was in ruins today, following last night's fire. The blaze of undetermined origin caused a loss estimated to be $200,000.

ALIENISTS WILL TAKE STAND IN BEHALF OF FOX

Mental Experts Will Testify That Hickman Was Crazy When He Killed Girl.

LOS ANGELES, CAL., Feb. 3—(INS)—Drama gave way to the unemotional terms of science in the Marion Parker kidnaping and murder trial today as defense alienists prepared to testify that William Erward Hickman was crazy when he stole and slaughtered the 12-year-old school girl.

The testimony of the expert witnesses promised to be dull and tedious in contrast with the dramatic recitals and the play on emotions which climaxed the trial yesterday.

No one in the tiny room, with the exception of Hickman who sat unflinched, could possibly have stood much more of the gripping suspense.

Jurors wept when they forced their eyes to look upon the ghastly photographs of Marion Parker's mutilated body.

They shuddered when the long bladed clasp knife which the slayer used to dissect the dead girl was flashed before them.

The father of William Edward Hickman twisted his gnarled hands and sobbed aloud as he said that the woman who had been his wife had "a horror for bearing babies" and had told him that some day he woud find "all the children cut up and piled on the floor."

MAYOR HEDGES TO ATTEND AUTO SHOW

Mayor B. T. Hedges has accepted an invitation from Mayor Thomas, of Columbus, to attend the Columbus Automobile Dealers show Saturday. All mayors of Central Ohio will be guests of the mayor of Columbus, and will be entertained at the Deshler-Wallick hotel.

BROTHERS FLY TO MOTHER'S BEDSIDE

OMAHA, Neb., Feb. 3—(UP) — Two brothers, riding in an air-mail plane, raced against time today to reach the bedside of their dying mother in Long Beach, Calif.

Charles A. Packard, Cincinnati paint dealer, left Chicago late yesterday and his brother, Dr. J. E. Packard, Sioux City, Ia., joined him this morning when the Boeing Air Transport, Inc., plane reached here.

Flames, Fanned By High Winds, Sweep Through Chief Business Section, Leaving Ruin in Wake

Scores Injured and Hundreds Homeless Following All Night Conflagration—Frozen Hose Lines Hamper Firemen —600 Militiamen Called on Duty.

By WILLIAM A. CONSODINE
I. N. S. STAFF CORRESPONDENT

FALL RIVER, MASS., Feb. 3—Martial law was in effect in fire-swept Fall River today.

Dead lines were established by 600 armed militiamen and 60 state troopers around a mile square area in which sixty-five buildings, large and small were destroyed in an all-night conflagration which was finally under control after causing damage estimated at $25,000,000. Ten firemen were seriously injured.

All visitors were barred. Policing arrangements were in charge of Mayor W. Parry Monks.

Many Relief Agencies at Work

A majority of the population of 102,000 men, women and children were on the streets, hundreds milling about the police lines thrown up in the business district fire area.

Relief agencies were at work caring for the scores of injured and those in need of food and shelter.

Six banks damaged by flames were under heavy guard. In their fire-proof vaults rested currency and valuable papers.

Twenty-five of the city's principal buildings were in ruins. These included three hotels, two theaters, a club, two newspaper plants and a dozen business blocks and mills.

Firemen Weary and Ice Sheeted

Ice sheeted and weary firemen from Massachusetts and Rhode Island cities and towns worked in the ruins. The national guardsmen on duty were commanded by Colonel Harry A. Skinner. The state police were under personal command of Brigadier General Alfred F. Foote, state commissioner of public safety.

The fire, which raged from 6:30 o'clock last evening until it was placed under control at 3 a. m., today, recalled the million dollar fire here twelve years ago.

Many times during the hectic night the residential district was threatened as sparks and fire brands fell on roofs.

Flee to Streets

Scores of families fled to the streets in the near-zero temperature carrying movable belongings. Bethel synagogue on Bank street was destroyed and a hundred families living in the vicinity of the blazing edifice left their homes.

There were many homeless men, women and children to care for after the first excitement of the conflagration subsided.. They were cared for in neighboring homes or in public buildings. The newspaper plants ruined were the Fall River Independent and the Fall River Herald-News. The plant of other newspaper, The Globe, was also badly damaged.

Wire communication with the outside world was cut off for four hours but engine companies 12, 26 and 42 threw curtains of icy water over the telephone exchange and the telegraph offices, and service was resumed. Heroic telephone girls, near to exhaustion by handling a tremendous crush of business with fire sweeping about their building resumed their tasks.

Banks Are Moved

Banks had been forced to move from their quarters. Currency and valuable papers were placed in fire-proof vaults or romoved under police escore to places of safety. There was no attempt at looting even before the heavy guard of citizens soldiers and state troops came briskly to the scene.

Instead every able-bodied man turned to and helped the firemen with the staggering task of stopping the onrush of flames in the business district and extinguishing many smaller fires that started a mile or more away from the main blaze, which for a time menaced the residential district.

Thousands faced unemployment today as the result of the conflagration, but business men were making plans to rebuild and resume operations.

Starting early last evening in an unoccupied building of the Pocasset mills, the fire spread to the adjoining business district.

Wind Fans Flames

One by one the buildings were destoyed, the flames being fanned by a strong northwest wind.

Not only did firemen of this and other cities have to combat the fire in the business section of small fires that firemen and volunteers were called upon to extinguish. Some of these small fires were a mile away from the blazing downtown blocks.

A show was in progress in the Rialto theater when the fire reached a building some distance away. The audience left the theater safely and in order. An hour later the theater was a twisted mass of smoking ruins.

As one building after another was clutched by the flames, the local firemen sent out calls for help. Fire apparatus arrived from Boston, New Bedford, Taunton, Brockton, Newport, R. I., Somerset, Swansea, Westport and other communities. They rushed over snow-covered roads in a freezing temperature and arrived in the nick of time, for sparks were falling on roofs in the residential district.

The fire was the worst conflagration in the city's history and compared with the staggering damage done by fires in Chelsea in 1908 and in Salem in 1914. The cause was unknown.

CIRCLEVILLE MAN IS ELECTED TO OFFICE

COLUMBUS, O., Feb. 3—(INS)—Officers of the Ohio Vegetable Growers' Association, announced here today following election late yesterday are: Leslie Dondoreau, Berea, president; W. J. Engels, Youngstown; Andrew Smith, Toledo; Howard Orr, Circleville; Howard Ruthick, Orrville, and W. H. Barter, Columbia Station, vice-presidents; E. B. Tussing, Columbus, secretary; E. R. Lancashire, Columbus, assistant secretary, and Adam Form, of Columbus, treasurer.

FIVE LOSE LIVES IN COTTAGE FIRE

MINNEAPOLIS, Minn., Feb. 3—(UP)—Five members of a family of seven were burned to death when their small frame cottage at Deephaven, Lake Minnetonka, was destroyed by fire early today.

The two surviving members were severely burned but are expected to recover.

SIX CURES FOR FARM ILLS ARE TOLD GRANGE

Relief May Be Obtained From Problems By Applying New Principles.

COLUMBUS, O., Feb. 3—(INS)—Advocating a platform of farm relief, H. A. Caxton, of Coshocton master of the Ohio State Grange, addressed the "Grange Day" program which concluded the sixteenth annual Farmers' Week celebration, today, at Ohio State university.

"Farm Relief," declared Grange Master Canon, "may be obtained through application of six "cures" to the present method of farming. Economic production is one of the most important of these "cures." Others I could mention are; Obtain new uses for farm products; cooperation with one another; adjustment of taxation; more thorough organization of farmers and equality for agriculture from the governmental standpoint.

Professor R. A. Felton, of Cornell university in addressing grange members during the day, declared that "90 per cent of all rural improvement is coming about as a result of the initiative of the local community."

Beecher Made Victim of Children's Prank

Henry Ward Beecher was a great lover of children. He was happiest when, seated in his favorite armchair in the evening, his grandchildren climbed and pawed over him or nestled in his lap. It was on such an occasion when one evening he remembered with a start that it was time for the evening service, relates Thrift Magazine. Without stopping to arrange his toilet he hurried to the Plymouth church in Brooklyn, and appeared before the large audience. There was a tittering that grew to a positive roar of laughter. For, as the great divine stood before his audience with all his majestic dignity, the audience discerned that his flowing locks had been done up in curl papers. Momentarily, he was nonplussed, then placing his hand to his head, his fingers found the offending pig-tails. Some one nearby heard him say to himself, "That rascal Daisy," and then he joined in the general uproar.

Magisterial Wisdom

When called upon recently to settle a quarrel between two Jewish women, a London magistrate handed a copy of the Bible to the official interpreter, saying: "Take these women out of court and read them the One Hundred Thirty-third Psalm. One of the women has only a limited knowledge of English. Translate it for her into Yiddish." Later, the interpreter returned to court and reported that the magistrate's scheme had been entirely successful. The first sentence of the psalm reads: "Behold, how good and how pleasant it is for brethren to dwell together in unity."

The Cynical Flounder

Wisdom may not be in the depths, but enough things are there to keep wise men thinking deeply, and millions of men at work, preparing potash and ammonia; drying sea weeds, to use among other things for decoration, on the Japanese New Year, as an American uses holly on his. We think of paper made from kelp and of mattresses stuffed with eel grass. Of glue and of Irish moss, "used as an ingredient in kalsomines, shoe stains, shaving soaps and cosmetics," according to Dr. Donald K. Tressler, authority on such things.

ARCH REST
Smart Models

IN the matter of beauty the new styles in Arch Rest shoes are unsurpassed. And until you've actually worn Arch Rests you really don't know how wonderfully comfortable your feet can be.

The special Arch Rest construction holds the arch in just the proper position. Never any muscle strain. No more tired, aching feet.

We can fit you perfectly with Arch Rests. They are reasonably priced, too.

Moore Shoe Co.
129 W. Main St.

$2,000,000 Clubhouse In N. Y. Dedicated This Week By Pythians

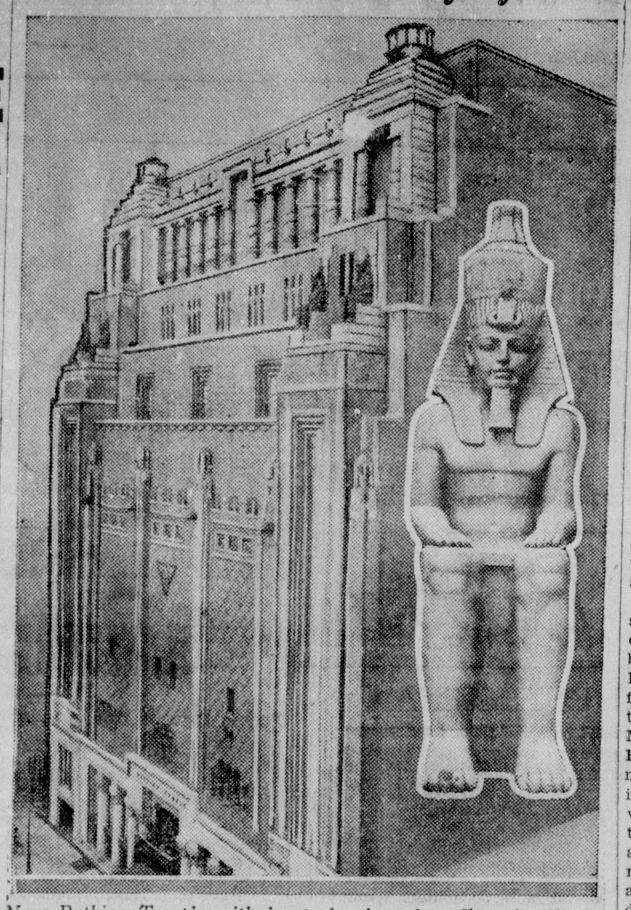

New Pythian Temple with inset showing giant Egyptian figure which watches from cornice

Inspiring figures and color ornaments, which add impressiveness to the ceremonies of fraternal societies, will soon be lending beauty to American streets as well, through a type of architecture rapidly gaining favor for lodge and club buildings, it is predicted in New York.

The Pythian Temple, which will be dedicated in New York this week and which is notable among recent examples of this trend, is brilliant with decorative and symbolic color including a giant terra cotta reproduction of the red, blue and yellow seal of the supreme lodge. The gold terra cotta triangle in the center is almost as tall as the men who wear its smaller prototypes as lapel pins.

Huge Egyptian figures at the cornice are reminiscent of the period which first developed geometry, the favorite science of Pythagoras, to whom the Knights of Pythias trace much of their symbolism.

CONGRESS TODAY

BY UNITED PRESS

SENATE

Continues consideration of $500,000,000 independent offices Appropriation bill.

Commerce committee starts hearings on Jones resolution instructing shipping board not to sell three cargo services now operated in the Pacific.

Interstate commerce committee continues hearings on three nominations for federal Radio commission.

Public Lands committee continues hearings on Teapot Dome.

HOUSE

Continues consideration of war department appropriation bill.

Agriculture committee considers migratory bird refuge bill.

Irrigation committee considers Swing-Johnson boulder dam bill.

World War Veterans committee considers hospitalization.

Had No Change

The other day a man stuck his head out of a trolley window at Market street and whistled to a newsboy for a paper. The boy passed in the newspaper and waited for his money.

The man searched through his pockets one after another. A look of dismay suddenly clouded his countenance. All he could find was a $5 bill. As the trolley began to move, the newsboy trotted along at the window still waiting hopefully for his money.

He ran with the car at least half a block before his customer realized that he had no change. The paper was sorrowfully handed back to the newsboy, who "cussed" so loudly that several of the young women nearby had to muffle their ears.—Philadelphia Record.

WALLPAPER

Wallpaper special Saturday. A regular 10c design only 6c.
50-1t. Clark's 5 & 10c Store.

Keep youth longer!

cleanse the system of poisons

Two of the great enemies to youth and vitality are delayed elimination and intestinal poisons. To keep yourself free from both these common difficulties will help you to stay young.

With the use of Nujol you can do it too. For Nujol absorbs body poisons and carries them off, preventing their absorption by the body. Nujol also softens the waste matter and brings about normal evacuation. It is harmless; contains no drugs or medicine. It won't cause gas or griping pains, or affect the stomach or kidneys. Every corner druggist has Nujol. Make sure you get the genuine. Look for the Nujol bottle with the label on the back that you can read right through the bottle. Don't delay, get Nujol today.

Of Course This Didn't Happen in Real Life

Once upon a time. A man. Got wrecked upon a ship. The other passengers had all left. When the alarm was sounded. He probably had taken a bit too much. Well, Anyway he found himself. Left with plenty of food and water. But no companions. Of any sort. But a number of current magazines. Being intelligent. He realized these. Would in time give out. So he restricted himself. To only so much a day. However, he was not rescued. And he began to go over them again. Still no ship in sight. Time passed. He forced himself to review the tattered periodicals. Though he knew them from cover to cover. They palled. Lost even the effect of distraction. At last in despair. He seized all of them. Crying. "Heaven have mercy on me. There is nothing left. But to read the stories!"—Eugene Case, in Los Angeles Times.

Curious Storage

There is practiced in Kashmir, in India, a novel method of putting fodder up for winter use. The country lies in a valley among the Himalayas. The chief industry of the people consists of raising fine wool and in making this into fabrics which have carried the name of the country all over the world.

A curious custom in some places is that of hanging quantities of hay up among the branches of trees. Why this is done is more than the stranger can guess, and he is much puzzled until some native informs him that in winter the snow lies five and six yards in depth, and that the supplies of hay, which as he now looks at them seem only as if intended for giraffes, are then easily reached by the flocks of sheep which abound there.

Beautiful Flame

It may not be generally known away from the seaside that a vessel's old sheathing, which has once been covered with yellow metal or copper, at the expiration of a long voyage makes a most beautiful flame of different colors when burned in an open fireplace or grate.

This is caused by the sheathing coming in contact with copper nails and other composition with which the sheathing is covered.

Years ago this wood was considered worthless and was usually given away to poor people for fuel.

But of late years it has been used quite extensively in New Bedford, Mass., and vicinity.

It is placed upon other wood or coal, when the flames from the burning of the old sheathing present a beautiful sight, producing different colors, which shoot forth from the copper nail holes.

Large Island Unexplored

The fifth, and possibly the third, largest island in the world, is almost unknown. It is Baffin island in the Arctic circle, and its area is estimated at from 200,000 to 300,000 square miles. It is owned by Canada. The Norsemen probably knew it in the year 1000. In 1576, when Martin Frobisher was seeking the Northwest passage, 100 English colonists actually tried to make their homes on its bleak southeastern coast. Some day, perhaps, when the world becomes overcrowded and modern conveniences make a cold climate livable, Baffin island may be the home of a na[illegible].—Capper's Weekly.

Editorial in The Herald Makes Subject For Essays in School

After studying an editorial in The Circleville Herald recently on the metric system, school students at the Pickaway township building held an essay contest, debating the question pro and con.

Two of the essays, attempting to show the advantages of the system, are produced below, by consent of the school:

""In answer to an editorial concerning the disadvantage of introducing the metric system into our present form of government, I wish to say that I think it would be a greater advantage than disadvantage. As you say, it would take some time to change these systems and probably cause, not a little confusion, but this would only last for the present generation. The oncoming generation would grasp it readily and use it freely. Even the young men and women of today would use it in preference to the old English system, for it is easier to learn, and easier to remember after it has been learned.

"Much time is spent in the schools today teaching the tables of the English system, that could be spent to a better use. The English tables are hard to learn; the figures are irregular, and no one thing relates to the other as in the Metric or French system. In the English system we say 12 inches make a foot, 3 feet one yard, and inches have no relation to feet; while in the Metric system we say that a decimeter is 1-10 of a meter, and a centimeter is 1-100 of a meter and a millimeter is 1-1000 of a meter, thus these three words decimeter, centimeter and millimeter are directly relative, as in Latin, the word deci means 10, centi means 100, and milli means 1000, and all are even numbers, 10, 100, and 1000, are easy to remember, because they are either 1-10 or 10 times as much as the next one. Those who have studied the Metric system will find that a Metric ton is equal to 2200 lbs. in the English system, so if a man would buy a ton of coal ,according to the Metric system he would get 200 more pounds than in the English system.

"Today we are having better school and a better way to gain an education than the people of yesterday. More and more, people are studying in the scientific world. In a Physics class in high school a census of opinions was taken to find what the class thought of the Metric system. These pupils had only been studying or working with the Metric system for about 18 weeks. Every pupil in the class prefered the Metric system, and gave intelligent reasons for doing so. Then if our young people of today see an advantage for a change for the better, why shouldn't the citizens of the United States alter this matter and thus make it better for countless generations to come?"—Mary E. Rader.

"Some French notables worked out a method of measurement called the Metric System, mainly for the purpose of using a much simpler and more accurate system than they had ever had before.

"I think that as a whole, the Metric system is much easier than the English system, because formulas learned by tens or decimally, are easier to remember than formulas containing several different intigers with very little connection by which we could associate one with another in learning them. For example, we learned that there are 12 inches in one foot, three feet in one yard, 16 1-2 feet in one rod, etc., while in the Metric system we learn that 10 millimeters make one centimeter, 10 centimeters make one meter, etc. One meter is just a little more than a yard in the English system. Besides being easier to work with it saves time and effort for multiplication and division can be done without working it out on paper.

"The Metric system not only deals with small lengths and weights, but has a metric ton similar to our English system by which we can measure large quantities. With very small quantities, in which it is necessary to be very exact ,the metric system has already taken the place of the English system to a great extent.

"I have worked with the metric system a little over four months in Physics, and find that I like to work with it better than with the English system, for it only took a short time to learn it and besides that it is more accurate and exact. People hesitate now to change from the English system to the metric, simply because they hate to give up the English system since they have learned it. The metric system may seem strange to them, but in a generation's time the Metric system could entirely take the place of the English system.

"The Metric system to me, seems to be very advantageous, for it is simple, easy, saves time and effort, and is easy to remember. The lengths and weights in the metric system are similar to those in the English far:

39.37 inches equal 1 meter (a little more than a yard).

2.54 centimeters equal 1 inch.

1 liter equals a little over a quart.

When the length, width and thickness of an object is given, all that is necessary is to find the capacity in liters, multiply the length by the width, by the thickness, and divide by 1000. In the English system, the process would be long and tedious, requiring the use of many fractions and formulas, some of which you have more than likely forgotten."—Margaret McKinzie.

Bans Bobs For Wives Of German Sea Lords

BERLIN, Feb. 3— (UP) — A command prohibiting bobbed-hair among the wives of naval officers has just been issued by Vice-Admiral Raeder, head of the German naval station in the Baltic Sea.

The order has aroused a storm of protest from the officers' wives and has called forth satirical comments in the German press.

The Frankfurter-Zeotung, commenting upon the decree, says:

"Although the fashions in hair and beard among the officers and crew of the ex-Kaiser's navy were regulated by orders, it has remained for Vice-Admiral Raeder to decide the styles in Ladies' coiffeur."

Ancient Cuban Tiles for American Homes

Curio dealers of Havana are acquiring old Spanish art tiles to supply the demand in the United States. As each old house is torn down, the bidding for its art tiling is active, although there is nearly a 90 per cent loss in breakage—the tiles having been so long cemented to the walls that they have become as brittle as porcelain.

The Spaniards and Cubans have always been fond of tiling, and their residences are often faced with geometric designs in vivid colors, strongly reminiscent of the Moorish influence on Spanish art. The tiles may represent hunting and marine scenes, mountain vistas, battles, sieges and religious subjects. One set depicts important passages from the Bible and gives the text from which they are taken. These tiles were taken from Holland by the Spaniards during their occupation of the Netherlands, and after several centuries' use in a house in Madrid crossed the Atlantic to Havana.

American visitors to Havana purchase, besides the tiles, much Spanish bronze, copper and beaten brassware. Cuba was at one time rich in such curios, but the supply has been practically exhausted, so that the dealers now spend their summers in Europe to renew their stock. Spanish glassware is another fad of the visitors. The older pieces offered for sale are extremely beautiful. When Carlos III ruled Spain he imported hundreds of glass workers from the Capa di Monti factory at Naples, and the delicate products of these craftsmen is today highly valued. —New York Times.

How Policeman Came by Nickname "Copper"

After a century or so of suppression in London the story has leaked out—how a policeman came to be called a "copper" or "cop."

"Twas evening, ah, bitter chill it was, and the policeman was courting a cook. He was devouring a feast of pie and ogling his buxom darling when her mistress was heard approaching. "'Ide! 'Ide!" was her smothered cry of dismay. He hid in the only refuge he could see—the huge copper laundry vat. Alas! It seemed the mistress had come to order the fire lighted beneath that very vat, that she might have some hot water. Forced to comply, the cook soon saw her brave lover leap out and with one tense backward look of reproach, vanish into the night.

Ages ago that lover fled into the storm, but still the ghost of his scared romance follows him and he must answer to the name of "copper."

Wittich-Stocklin

Violin-Piano Recital

St. Phillips Parish House

Tues. & Wed., Feb. 7th & 8th

8 P. M.

ADMISSION 75c

"FRONTIERSMAN" IS THRILLING PICTURE

Plot Deals With Many Incidents in Life of General Andrew Jackson.

Partisans of the principles of Andrew Jackson, lovers of history and even those who just enjoy thrilling screen adventures, will find plenty of entertainment at the Metropolitan Theatre, in "The "Frontiersman," MetroGoldwyn-Mayer's historical western starring Tim McCoy.

Without doubt, it is one of the most thrilling romances, based on American frontier history, that has been brought to the screen in recent years.

The story deals with many incidents in the life of General Andrew Jackson, afterwards seventh President of the United States, including the terrific battle of Horseshoe Bend in which nine hundred Creek warriors were slain in hand to-hand fighting following a massed charge of the white soldiers against the almost impregnable breastworks of the Indians.

Those who have been reading the life and battles of Andrew Jackson in the Liberty Magazine will recognize in this picture many of Jackson's friends and associates mentioned in "Our Fightin'st Fighter." The role of "Old Hickory," is taken by Russell Simpson, while John Peters plays the role of Jackson's friend and trusted officer, Colonel Coffee.

Lillian Leighton is seen as Mrs. Andrew Jackson and Claire Windsor plays the charming role of Jackson's lovely blonde ward, Lucy Lamar. Tom O'Brein is the buck private and Chief Big Tree is seen as the halfbreed Creek leader Weatherford. Reginald Barker directed the picture from an original story by Ross Wills and Madeline Ruthyen.

Londoners Face Heavy Traffic Accident Tolls

LONDON, Feb. 3—(INS) — Of every twenty Londoners in the future one will meet with a traffic accident, and the maiming or killing of London citizens in the streets will cause distress affecting every fourth or fifth family in the capital.

This gloomy prognostication appears in the annual report of the Education Officer of the London County Council, in which he shows that the London child now runs three times as much risk of accident in the streets as children elsewhere.

MANY GIRLS WILL SELL "HEART" TAGS

Judging by the number of girls who have signified their willingness to help sell tags Saturday it will be well for everyone to provide him or herself with some small change with which to purchase a "Heart" from one of the youthful workers who may approach you.

The committee hopes to have every home in the city visited before the end of the day and that everyone will take this opportunity to help a good cause.

London Book Publishers Issue 13,810 Volumes

LONDON, Feb. 3— (INS) — The year 1927 was a record one for the book publishers, no less than 13,810 volumes having been published, it is revealed in the Publishers' Circular and Booksellers' Record."

Works on religion come next in order of quantity to fiction and juvenile books, the report reveals.

AT JACKSON TOWNSHIP

The preliminary basketball game at Jackson township school will be played between the Jackson Midgets and the 8th grade boys Friday. Game starts at 7 o'clock.

MISS MAUD ROYDEN

Miss Maud Royden, noted English preacher, came to America to lecture. Her engagement in Chicago was canceled, presumably because she sometimes smokes.

The Wise Men

All are fools or lovers first or last, said Dryden; but many of us versatile chaps know how to be a little of each.—Farm and Fireside.

To Your Valentine

Old time lacy ones, heart and comic strewn—sentimental or just Valentines.

All Prices

HAMILTON'S STORE
110 W. Main St.

The Shoe Last

The familiar term "shoe last" is derived from an old Saxon word which means a footprint, or the shape of a foot.

Where you always get

GOOD GROCERIES

and

Home Made Mayonnaise

and Combination Relish

Neuding's Star Coffee

E. S. NEUDING

215 E. Main St. Phone 68

Wallace's

TWIN-LOAF

or

CREAM-CRUM

BREAD

Served at every meal helps you enjoy good health and happiness. Try it with milk toast tomorrow.

Fresh at Your Grocer Daily.
Ask for it by name.

ED. WALLACE BAKERY

"Say It With Flowers"

A gift of flowers is a little thing, but one of those things that loom so big in the quest of happiness. Do you still send her flowers?

Flowers telegraphed anywhere.

Mitchell Greenhouse
814 N. Court St. Phone 44

QUALITY MERCHANDISE

At Extra Low Prices

Men's Overalls, 220 wt., full cut, well made, any size.....	98c	Men's Sweater Coats with roll collar, at	79c
Flannel Shirts for men, All sizes and colors.....	69c	Work Shoes for men Solid leather	$1.98
Men's Union Suits, heavy flat fleece or ribbed, all sizes	79c	Boys' Coveralls, stripes or dark blue, extra heavy wt., size 2 to 8	98c
Boys' Wool Sweaters, All colors, value $1.69	98c	Men's Dress Trousers, new colors, extra well made, pr.	$2.98

The Bargain Store

GRIM FIGHT IS GOING ON FOR WOMAN'S LIFE

Victim of Leg Straightening Operation Has Blood Transfusion.

CHICAGO, Feb. 3 — (INS) — Blood transfusion was resorted to today in a desperate effort to save the life of Miss Sadie Holland, 30-year-old stenographer, whose legs were amputated above the knees following a disastrous attempt to straighten them. Gangrene developed after the "beautifying" operation had been performed.

At a hearing before inspector John W. Follmer and assistant state's attorney Charles Mueller, Dr. Schireson declared the operation to straighten Miss Holland's legs was performed, not by himself, but by Dr. S. D. Zaph, an associate.

"I did, however, remove a scar from Miss Holland's shoulder," said Dr. Schireson. "This was done at the same time as the leg operation; that is how I happened to be present."

Dr. Schireson said the girl implored him to perform the leg-straightening-operation, which she said she felt was necessary so she could go on the operatic stage.

His attorney, Benjamin Ehrlich, accompanied Dr. Schireson to the hearing. Previously Ehrlich, on behalf of his client, had filed the praecipe for a $250,000 defamation suit against Archie Cohen, Miss Holland's attorney, and Dr. and Mrs. Henry Millstone, friends of the girl.

CLUB FORMED BY CROOKS IN PLAN TO GO STRAIGHT

LONDON, Feb. 2—(INS) —One of the strangest clubs in the world, composed entirely of crooks who have decided to "go straight" has been founded here.

And strange as the composition of the organization itself is the place in which it meets—nothing less than the Church of All Hallows, in Mark-Lane.

The club is known as the League of the Straight Road. It was founded by Miss Marjorie Evans, a welfare worker, in company with an ex-burglar who had been disable in the war.

"My ex-burglar partner," Miss Evans, told International News Service in describing her unique organization, "gave me entree into the most distinguished set of crooks in London. It is more difficult to get into this set than into any of the exclusive in Mayfair.

"Here we find men and women who want to 'go straight,' but who have not had a favorable opportunity.

"Every member of the club has to be introduced and vouched for by a member who knows that he wants a chance. For four months he is on probation."

The club at present has forty members, and Miss Evans hopes soon to enlarge it to fifty. She finds employment and provides amusement for her strange colleagues, and devotes all her time to keep them from temptations which might cause them to go back to crime.

Federal Judge Frowns On Women and Children In Bootleg Activity

CLEVELAND, Feb. 3— (INS)—Federal Judge J. Killits, in passing a series of the most severe sentences ever meted out to liquor law violators in the Cleveland court, recently decried the growing use of women and children in the bootleg "industry."

"Bootleggers are pushing their women forward in the hope that sex and family obligations will bring leniency," Judge Killits declared. "Children, too, are being used, chiefly as lookouts, to sound a warning when officers appear."

Henley Will Attempt To Make New Record For Endurance Flight

TULSA, O., Feb. 3— (INS) — Al Henley, salesmanager for the Southwest Ryan Airlines, Inc., and an unsuccessful entrant in the Dole-Hawaiian air derby last fall is planning an attempt to break the world's endurance flight record. The flier expects to shatter the record of more than fifty-two hours sustained flight, now held by German aviators.

Using a Ryan monoplane, similar in design to the famous "Spirit of St. Louis," Col. Charles A. Lindbergh's plane, except for a larger wing spread, Henley hopes to be able to remain aloft for more than fifty-five hours.

About the only special privilege the upper class in America has is that of kicking dust in the face of slower cars.—Fostorio, O., Times.

Thieves Believed Led By American Master Mind Rob London's Stores

By SIDNEY J. WILLIAMS

LONDON, Feb. 2— (UP)—Scotland Yard's latest baffling problem concerns an epidemic of big store robberies. An American gang is suspected.

During recent months five of the leading establishments in the West End of London have been raided by expert cracksmen. It is estimated that $120,000 worth of jewelry and other goods have fallen into their hands. Scotland Yard can claim one capture.

Police officials believe it is the work of one gang, and are inclined to lay it at the door of an American master mind by reason of the expert and modern methods employed.

Another reason for their belief is the warning they received last year from police officials in the United States that a flock of American super-criminals were likely to invade Europe and that their pet hobby was expensive jewelry.

Scotland Yard's conviction became almost a certainty when a fashionable jewel store in Bond street, the heart of aristocratic London, was raided recently and $50,000 worth of gems extracted from a supposedly burglar-proof safe, despite the fact that the safe was in full view of the policemen patrolling the beat.

The most modern appliances were used. Acetylene blow-pipes were brought into play to prepare the safe for the steel cutters. Previously a hole had been made in the ceiling above to enable the thieves to lower themselves and their apparatus preparatory to operations.

Water was strewn on the floor to prevent an outbreak of fire from the heat of the blow-pipes. The job was done in a few hours. The cracksmen made use of the electric light burning above the safe for illumination purposes. Not a clue was left. The policeman who occasionally glanced in to see if everything was in order was innocent of what was happening. Scotland Yard is still hunting.

In three of the cases of big-store robberies—the thieves mingled with the customers during Saturday and then prior to the closing hour hid themselves in some convenient spot. They robbed the store at leisure during Sunday and escaped before business began Monday.

Acrobatics, eclipsing the feats of the ronowned "cat" burglars played a prominent part in the latest store robbery. Finding the floor on which they had hidden enclosed by locked doors and powerful steel shutters, the thieves knotted hose-pipes and hung them down the parcels chute.

They then slid one by one down the dark spiral passage, ransacking floor by floor. For their escape to the street they utilized the same knotted hosepipes. Burglar alarms availed nothing.

Police officials declare these cracksmen set a new standard in burglary without noise or violence. They paid tribute to the manner in which the burglars swung themsedves inside the building by means of hosepipes.

Scotland Yard has put a large force of detectives to work on these cases.

DETROIT MEASURE WILL SOON PLACE CURB ON CABARETS

DETROIT, Feb. 3—(INS)—Detroit's night life has attained such proportions that a move has been started to control revelry.

An ordinance governing the operation of cabarets has been brought before the Common Council by Nathaniel H. Goldstick, corporation counsel; William P. Rutledge, commissioner of police; and Elinor Hutzell, head of the woman's division. A public hearing will be held Feb. 5.

Although Detroit has several scores of cabarets, there is no ordinance controlling their operation. They are licensed as restaurants, dance halls, and soft drink emporiums.

In the proposed ordinance a cabaret is defined as "any place offering musical entertainment, singing or dancing in conjunction with food or soft drinks."

All cabarets would be licensed for fees of $100 to $200 a year, and would be under control of the Department of Recreation. License may be revoked by the mayor for conduct "not fit and proper," and violators would be subject to $500 fines and prison terms of 90 days.

Young and Old Mountains

In America there are mountains of various ages. Geologists say the Laurentian mountains of Canada are the oldest, the Rockies the youngest; that the Appalachians have been lifted up three times and worn away.

LONDON TO PUT END TO SELLING BRITISH TREASURES TO U. S.

LONDON, Feb. 3 — (INS) — All British art treasures will not go to America in future if the National Art Collection Fund has its way.

The Fund aims at buying national art treasures, especially pictures which may come into the market, and preserving them for the use of British museums and art galleries. Its membership is 6,700 and its actual income is derived from yearly subscriptions, which amount to one guiena, $5.25 —per member. Despite this relatively small amount, the Fund has saved many masterpieces from going abroad by astute buying, and frequently, when a particularly celebrated masterpiece is for sale, it is able to find the amount for purchase by private subscription.

The Committee of the Fund now estimates that 600 art treasures have thus been saved for Britain, since its inception in 1903, and great efforts are now being made to extend its scope.

Among its triumphs are the purchase of the world-famed "Rokeby Venus" of Velasquez; Holbern's "Duchess of Milan"— for which the Fund raised $300,000 specially in one month—Breughel's "Adoration of the Shepherds" and Masaccio's "Madonna," — all of of which are now treasured possessions of the British nation in the National Gallery.

Soviets Are Importing 20,000 Merino Sheep

MOSCOW, Feb. 3— (INS) — Twenty thousand fullblooded merino sheep are being imported from the United States by the Soviet government to put the Russian wool growing industry on its feet. About 14,000 of the animals have been bought in Utah and Idaho and 6,000 in Germany for breeding purposes.

Though possessed of some of some of the finest grazing lands in the world, Russia for centures has neglected to raise sheep dependent on foreign countries for wool. With high tariffs on woolen fabrics, a decent suit of clothes can't be bought for less than $175. Woolen winter overcoats for women cost more than squirrel coats which retail at about $300.

Country Home Is Sold To Kentuckian

Calvin M., and Etha F. May sold their fine home consisting of 46.78 acres, located in Walnut township, through the Circle Realty Co., to A. G. Grass, of Ashland, Kentucky, who will move here about March 1, 1928.

TALCUM POWDER SALE
14 oz., can Talcum and Powder Puff only 17c Saturday.
50-1t. Clark's 5 & 10c Store.

Valentine Favors
Valentine greeting cards, tallies, place cards, and napkins, for your selection, at
Mader's Gift Shop
109 E. Main St.

GREEK SAILOR ON 6000 MILE TRIP IN 22-FT. SAILBOAT

MIAMI, Fla., Feb. 3—(INS)—Another intrepid navigatior anxious to establish a sailing record will leave Miami in a 22 foot craft for a 6,200 juorney to Perioeus, Greece.

The Caracharias and its owner and navigator, Capt. Dimetrois Sigelakis, will sail only during the hours of 4 p. m. and 9 a. m. daily

The journey is expected to require 100 days. The provisions will include food and water enough for six months cailing.

Many quaint features are found on the Caracharias (Greek for shark) which is an auxiliary cruiser. It resembles a combined cruiser, sloop, man-of-war, and submarine. The tiny craft draws only 1 foot of water. It is under Greek registry but will fly the Stars and Stripes at its masthead.

Navigation aids for the voyage will include a barometer, a compass, a sextent, a chronometer provided by the United States Shipping Board and a complete library on seas and navigations.

Capt. Sigelakis is a veteran seaman and served in the United States Navy during the World war. He was assigned to a ship which was torpedoed in mid-ocean and drifted at sea for five days in a small open boat before he was rescued.

On the voyage he expects to gather scientific material and information. Should it prove a success he said he will build a boat which will astound the maritime world.

HOUSTON TO PREEN GETTING READY FOR FUTURE EXPANSION

HOUSTON, Tex., Feb. 3—(INS) —While business is looking forward to a great expansion because of advent in June of the democratic convention here, other factors are laying plans that will make this town one of the most beautiful in the state.

Already probably the foremost Texas city as far as park development is concerned Houston now proposes to redouble its work in this and other beautification lines.

Herbert Godwin, chairman of the park board, has announced a campaign during which thousands of quick growing shrubs will be planted, artificial lakes will be dug and the banks of Buffalo Bayou, which bisects the city, will be beautified.

This last item, beautification of the bayou banks, is expected to be one of the most progressive steps the city has take and has long been contemplated. The boyou winds in short curves through the entire city down to the Gulf of Mexico. It first enters the city at the attractive River Oaks residential section, probably the town's most fashionable home district. Then it winds through parkland to suddenly enter the heart of the business area. For miles and miles industries line both banks until the stream reaches a basin made by man. It is here that ocean-going ships berth.

From the turning basin to the sea is 50 miles and there is scarcely a place on its banks not occupied by some industry. The "cleanup" plans extend also to the homes and business houses where fullest cooperation has been promised.

IT PAYS TO ADVERTISE

Ohio Lawsuit Hinges on Ancient Amish Faith Laid Down in Holland

Millersburg, O., Feb. 2—(UP)—An article of religious faith laid down in Holland more than 300 years ago, and held sacred by the followers of the Amish beliefs for many years in this country, has become the basis of a damage suit here.

Mrs. Elizabeth Miller, member of the Amish Mennoniites who have made their homes in this section since they trekked from Pennsylvania a century ago, has brought court action against two Amish bishops who she says interpreted literally a clause in the doctrine which provides ex-communication as punishment for sins.

The ancient tenet stipulates that an erring brother shall be "mited" or ostracized by all his fellowmen, not only in religious affairs, but in business and private life.

Mrs. Miller has asked the court for an injunction restraining the bishops from placing a ban against her, and also has asked $12,000 damages for suffering she says she has endured because of the alleged boycott.

The trouble started when Mrs. Miller married and joined the church of her husband. Her father, with whom she and her husband lived, remained faithful to the Amish church and was called upon to shun her. She does not state in her charges whether her family obeyed the commands of the bishops.

There is an element of tragedy in the efforts of the supporters of the ancient sect to uphold their principles, which are fast crumbling away or changing. Each year a few more of the younger generation shave their beards—an act strictly forbidden by the patriarchs of the faith—and more away to towns and cities.

Descendants of the disciples of Menno Simon— authors of the Confession of Faith, principal code of the Amish, are faced with this destruction of the old order of things and are driven to harsh measures in a last effort to prevent utter downfall of their region in Ohio.

FIND WAY TO INJECT CHAULMOOGRA OIL TO FIGHT LEPROSY

The double tracking and electrification of the Detroit, Toledo, and Ironton Railroad is now being extended Southward from Flat Rock, Michigan, and within the next few years, is expected to reach Washington, C. H.

The present section being double tracked and electrified is 28 miles in length, between Flat Rock and to a point near Petersburg, Michigan.

Installation of the seven and one-half ton concrete arch foundations is now under way, and later on the arch to carry the trolley wires will be erected.

At the present time, Ford has two work trains and crews busy widening and re-making the tunnel which pierces the ridge of hills just north of Ironton, and is using the material for fills in the same community. Settling of the hill, due to mining operations, is said to be the direct cause of widening and remaking the tunnel.

Shakespeare Theater

The Shakespeare Memorial theater is the only theater in Great Britain incorporated under royal charter. The king is the patron and all funds or property must be used to further the objects enumerated in the charter.

Twenty Fourth Rexall Twenty Fourth
BIRTHDAY SALE
TREMENDOUS BARGAINS FOR YOU

Help Us Celebrate

Everyone knows that the Rexall Store is continually offering its customers the benefit of the close relation to its mammoth factories.

February 1st to 25th

Everyone konws that the articles sold under the trade names of Kantleek, Firstaid, Klenzo, Jonteel, Puretest, Rexall, Symphony are beyond reproach. Here are some of the many bargains.

Candy and Stationery
Maxixe Cherries, per lb....49c
Jordon Almonds, per lb.....49c
Wrapped Caramels, per lb..39c
Hard Candy, per lb.....33c
Hallcraft Pound Paper and envelopes, both for.....79c
Lord Baltimore Portfolio...39c
Fancy Box Stationery Lined Envelopes.....89c

Toilet Requisites
Harmony Bay Rum Full Pint.....49c
Puretest Rubbing Alcohol Full pint.....49c
Puretest Aspirin Tablets Bottle of 100.....49c
Maximum Hot Water Bottle 2 quart size.....$1.49

HAMILTON & RYAN
Prescription Druggists
Pythian Castle N. Court St.

Quality Service
MOELLER'S
OUR RUGS FOR SPRING HAVE ARRIVED
VELVETS AXMINSTERS
TAPESTRYS FELT-BASE
LINOLEUMS
Sizes: 6x9—7½x9—8¼x10½—9x12—9x15—11¼x12
OUR RUGS ARE SPECIAL PRICED FOR FEBRUARY
BUY ON OUR LAY AWAY PLAN
RUFFLED CURTAINS
Scrims—Voiles—Marquisette — Colored Dots—Plain White—Beige and Cream
27 in. and 30 in. wide by 2¼ yds. long

We'll Be Selling Them Next Year, Too

Year after year we have been selling used cars. We will keep on selling them year after year. In order to do so we must sell good cars and stand behind them. We are pleased with the large number of our used car buyers who buy on faith, in our making our word good.

R. L. BREHMER
Lincoln Ford Fordson
SALES AND SERVICE

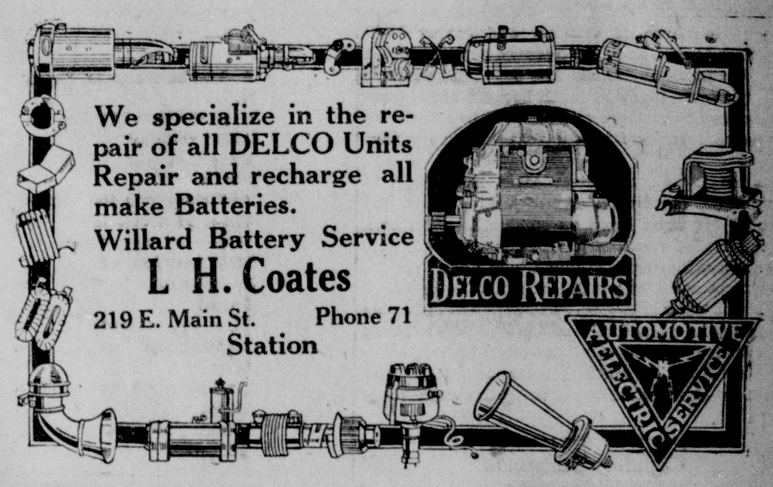

MYKRANTZ
What You Buy--We Stand By

SPECIALS FOR SATURDAY AND MONDAY
— MONEY SAVERS FOR THE MEN —
MYKRANTZ DRUG STORES offer you DEEP CUT PRICES on Shaving Supplies this week. It pays to buy all your Shaving Supplies at our conveniently located DRUG STORES. Look over the following prices and you will be convinced that you can save money by shopping at our stores.

$1.00 GILLETTE Blades 63c (50c pkg. 32c)

Any 50c Tooth Paste and Any One Tooth Brush for 79c

$1.25 Diamond Point FOUNTAIN PEN 79c guaranteed

BOTH FOR 50c
50c Mykrantz Shaving Cream
$1.00 Gem or Christy Razor
BOTH FOR 50c

35c Palmolive Shaving Cream 23c

ALL FOR 79c
50c Mykrantz Shaving Cream
50c Mykrantz
50c Mykrantz Shaving Lotion
25c Mykrantz Talcum Powder

SAVE on SHAVING SUPPLIES
50c Mennen's Shaving Cream.... 31c
$1.25 Mennen's Shaving Set..... 89c
35c Barbasol Shaving Cream .... 26c (60c size 49c)
50 Listerine Shaving Cream..... 37c
50c William's Shaving Cream.... 35c
50c William's Aqua Velva..... 37c
50c Mennen's Skin Balm..... 34c
25c Palmolive After Shaving Talc 17c
50c Ingram's Shaving Cream.... 35c
$1.00 Auto Strop Blades (10's).. 73c (50c size 5's 37c)
70c Gem Blades..... 53c
35c Ever Ready Blades..... 26c

Seasonable Remedies at Cut Prices
50c Iodent Tooth Paste..... 29c
50c Orphos Tooth Paste..... 29c
50c Kolynos Tooth Paste..... 31c
$1.50 Van Ess Preparations..... 79c
25c Listerine Tooth Paste..... 17c
$1.50 Allenrhu Liquid..... $1.09
$1.25 Creomulsion..... 89c
25c Woodbury's Facial Soap.... 17c
50c Hydrosol..... 34c (25c size 17c)
20c Bayer's Aspirin (35c size 24c) ($1.25 size 89c) 14c
60c Cystex..... 43c ($1.25 size 89c)
$1 Wampole's Ext. Cod Liver Oil 69c

The Circleville Herald

A Consolidation of The Circleville Herald, Established in 1883, and The Daily Union Herald, Established in 1894.

PUBLISHED EVENINGS EXCEPT SUNDAY BY THE CIRCLEVILLE PUBLISHING COMPANY

ARTHUR A. HOOPINGARNER, PRESIDENT
NORMAN W. RALSTON
EDITOR AND GENERAL MANAGER
LEE E. DIMOND, MANAGING EDITOR
KARL G. HERRMANN, ADVERTISING MANAGER
HARRY E. WEILL, CIRCULATION MANAGER

Entered at Postoffice at Circleville, as Second Class Matter

SUBSCRIPTION RATES
By Mail—$4 for One Year; $2.25 for Six Months; $1.25 for Three Months; 50c for One Month.
Delivered by Carrier—15 Cents a Week; $6 a Year Paid in Advance

BIBLE THOUGHT

A SAFE RETREAT—Deliver me, O Lord, from mine enemies: I flee unto thee to hide me.—Psalm 143:9.

PRAYER—"Hide me O my Savior hide, Till the storm of life be past.

The Longing For Adventure

A picture was given of the boy heart of America a few days ago, when 682 boys of the public schools of Belleville, New Jersey, were asked who they would like to be if they had to be someone else than themselves. Of these boys, 363 said they would like to be Col. Lindbergh, while only 110 wanted to be President Coolidge, 66 wished to be Henry Ford, 27 Thomas A. Edison, and 12 General Pershing.

The ideals of boys undergo rapid changes. At first they are simple. Many boys used to dream of being railroad sectionmen, because they were given control of a handcar which they could operate up and down the tracks and thus get away from home. But these boys would want an automobile or an airplane now.

Many boys used to dream of being Indian fighters. Since the Indian fighting business slowed down, they are ready to go in for anything that is novel and adventurous.

The performance of thrilling and daring feats looks more attractive to the average boy than great political or financial success. The boy world does not probably admire Lindy so much because of his wonderful poise of character and services to science, as because he has done things that take very rare courage.

This longing for adventure leads many boys to disregard the excellent advice of their parents, and strike off far from home on some wild enterprise. The timidity of cautious grown-ups often prevents them from achieving anything worth doing, yet the adventurous spirit of youth leads it to do daredevil things that bring it to grief. The boy who is longing for some great adventure would better take hold and see if he can conquer the little difficulties of every day life. After he masters them, it will be time enough for him to start out to bring the world to his feet.

Copying Criminals

It is rather discouraging to read the list of murders and kidnappings compiled the other day by the United Press.

This list showed a veritable wave of such crimes in the United States during the past few weeks. The list begins with the atrocious murder of Marion Parker in Los Angeles by Edward Hickman; and the end, apparently, is not yet.

It seems as if these acts were in some way contagious; as if men all over the country had criminal impulses lying dormant within them and were led to indulge in them by hearing of other crimes. And it is precisely that aspect of the situation that is discouraging; the thought that there is such a wide-spread response to a criminal suggestion.

And yet, if you care to stop and think about it, there is another side to it.

May it not be possible, after all, that a strikingly good deed also would find imitators everywhere? Isn't there a chance that truly unselfish, humanitarian act would prove even more contagious?

We believe it would. We believe that the distressing features that mar our culture exist, not because of any lack of goodness in the hearts of the average man and woman, but simply because we lack leaders who will sound the right chord.

Lindbergh touched such a chord last summer; do you recall the response? Everywhere there were young men and women who wanted to emulate him. To be sure, many of the flights thus brought about led to tragedy, and the waste of active young lives was saddening, yet was not this outpouring of daring of youthful dauntlessness, rather heartening and inspiring?

It is a terrible thing, truly, that young Hickman has found so many imitators. Yet it does not mean that our nation is seriously ailing, or that our generation is worse than earlier ones. It need not discourage us. For we can still be sure that the heart of the common man, now as always, is sound.

Decline of Letter Writing

A dispatch from Vienna declares that the Americans write 22 letters apiece in a year, while the English people write 12 each, and the Americans only seven. Presumably these figures do not include the correspondence of business concerns.

Many of us can remember now the old folks of former years used to spend a great deal of time writing long letters. Some of our folks do so now, but a great many of us can't do anything more strenuous than sending a greeting card at some holiday, or calling our friends by telephone. Old fashioned letter writing called for patience and philosophy, while the slow moving pen went its long plodding away over many a sheet of note paper. But patience and philosophy have become obsolete virtues in our day.

Come to think of it, the interventionists have a real grievance against Colonel Lindbergh. Can't they sue him for something?—Coshocton, O., Tribune.

This is called the richest country in the world, but you would never know it when passing around a subscription paper for some good community cause.

A hick town is one where the same man runs the movie machine and sweeps out the peanut hulls the next morning.—Wooster, O., Record.

The RAMBLER

By NORMAN W. RALSTON

FIRE!

CLANG of
The
Engines,
Hurrying feet
Flying steps
Beating
A hasty retreat,
Frantic cries
Piercing
Dark of the night
Busy men
Toiling
With all their might
Toiling to win
From the demon called
"Fire,"
Struggles and labor,
Soon men will tire,
Tire of the
Struggle, fire has
Its way
Only the ashes
Ashen and grey—
Fire in the night!
Hear the alarm,
Men scurry
Safely
Away from its harm;
All the emotions
Tearing your
Soul,
Surge to the front
When comes the
Roll,
Roll of the fire
Trucks
Hurrying by
When fire and smoke
Dot the air
And the
Sky—

And what we mean to say
Is,
Keep the fires burning,
All of the day
Fires that will
Kindle
And show you the way,
Ways to a new life,
Ways that your name
May burn forever
In halls of
Fame;
Fires burn forever
Lighting the
Way
And pick you the
Right road
Where you walk
Today.

Hickman probably never realized he'd turn out to be a big hick.

Companionate household bills probably make a companionate marriage seem a little old-fashioned.

SIMPLE LIVES

Of all the simple lives on earth
That we must live, at that,
If I could choose, I do believe,
I'd like to be a cat.
—Norman W. Ralston, this colyum.

Of all the simple lives on earth
(Now of this do not laugh)
If I could choose, I do believe
I'd be a bull giraffe.
—Adam Breede, Hastings, Neb. Tribune.

If you want simple lives, my friends,
The easy way, of course,
Is to eat hay and corn and be
An easy-going horse.
—Norm, again.

A man thinks he's always right and a woman knows she is.—Norman W. Ralston ,this colyum.

It's her sure intuition.—Boy Ryder in Ohio State Journal.

One of the unusual and yet fortunate things of life is, that the person you often think is as homely as the proverbial mud fence, seems like a fairy princess to someone else.

There is a girl in this neighborhood, says Bob Ryder, whose idea of mid-Victorianism, we imagine, would be an inch below the knee for skirts and only six inches above for other things, if any.

She's really a very conservative type, Bob.

TODAY'S BEST STORY

"I heard rumors that there were some disagreements among the crew of your airship.

"Well, that's true. But we didn't really fall out!"
—Selected and sent in by H. A. R.

CIRCLEVILLE 25 YEARS AGO

Feb. 3, 1903.

Miss Nell Meisse of Lancaster is visiting Mrs. Abe Parrett.

The Monday Club had its regular meeting last evening. The topic was "Grecian Art." Miss Drum opened the meeting with a character sketch of Pericles; Miss McMullen explained the plan of Athens; Miss Young gave a resume of the Peloponnesian war while Miss Weldon gave a sketch of Thucydides.

Marriage license: Stephen Fowler, 23, employe of meat packing company, and Florence Grace Hunt, 21, both of Circleville. Rev. A. E. Wright.

Elliott Voll is confined to his home with a severe attack of tonsilitis.

THE SPRING SONG

The Epic of the Air "WE" By Charles A. Lindbergh

CHAPTER XXIII.

When the wreck was inspected a few days later it was discovered that a mechanic had removed the 110-gallon gasoline tank to repair a leak and had replaced it with an 85-gallon tank without notifying anyone of the change. Consequently instead of being able to return to our field at Pearia, Ill., and clear visibility, I ran out of fuel still-over the fog bank.

The circumstances surrounding my fourth emergency parachute jump were almost similar to those of the third. I took off from the Lambert-St. Louis field at 4:20 p. m., made a five-minute stop at Springfield, Ill., and hour later to take on mail, and then headed for Peoria.

Weather reports telephoned to St. Louis earlier in the afternoon gave flying conditions as entirely passable. About twenty-five miles north of Springfield darkness was encountered, the ceiling had lowered to around 400 feet and a light snow was falling. At South Pekin the forward visibility of ground lights from a 150 feet altitude was less than half a mile, and over Pekin the town lights were indistinct from 200 feet above.

After passing Pekin the plane was flown at an altimeter reading of 600 feet for about five minutes, when the lightness of the haze below indicated that it was over Peoria. Twice I could see lights on the ground and I descended to less than 200 feet before they disappeared from view. I tried to bank around one group of lights, but was unable to turn quickly enough to keep in sight.

After circling in the vicinity of Peoria for thirty minutes I decided to try and find better weather conditions by flying northeast toward Chicago. I had ferried a ship from Chicago to St. Louis in the early afternoon, at which time the ceiling and visibility were much better near Chicago than anywhere else along the route.

Enough gasoline for about an hour and ten minutes' flying remained in the gas tank and twenty minutes in the reserve, hardly enough to return to St. Louis even had I been able to navigate directly to the field by dead reckoning and flying blind the greater portion of the way. The territory towards Chicago was much more favorable for a night landing than that around St. Louis.

For the next half hour the flight northeast was at about 2,000 feet altitude and then at 600 feet. There were now numerous breaks in the clouds and occasionally ground lights could be seen from over 500 feet.

After passing over the light of a small town a fairly clear space in the clouds was encountered. I pulled up to about 600 feet, released the parachute flare, whipped the ship around to get into the wind and under the flare which lit at once. Instead of floating down slowly, however, it dropped likes a rock. I could see the ground for only an instant and then there was total darkness. Meantime the ship was in a steep bank, and being blinded by the intense light I had trouble righting it.

An effort to find the ground with the wing lights was in vain, as their glare was worse than useless in the haze.

When about ten minutes of gas remained in the pressure tank and still not the faintest outline of any object on the ground could be seen I decided to leave the ship rather than attempt to land blindly.

I turned back southwest toward less populated country and started climbing in an attempt to get over the clouds before jumping. The main tank went dry at 7:50 p. m. and the reserve twenty minutes later. The altimeter then registered approximately 14,000 feet, yet the top of the clouds was apparently several thousand feet higher.

Rolling the stabilizer back, I cut out the switches, pulled the ship up into a stall and was about to go over the right side of the cockpit when the right wing began to drop. In this position the plane would gather speed and spiral to the right, possibly striking the parachute after its first turn. I returned to the controls, righted the plane and then dove over the left side of the cockpit while the air speed registered about seventy miles per hour and the altimeter 13,000 feet. The rip cord was pulled immediately after clearing the stabilizer. The Irving chute functioned perfectly.

I left the ship head first and was falling in this position when the risers whipped me around into an upright position and the chute opened. The last I saw of the DH was as it disappeared into the clouds just after the chute opened. It was snowing and very cold. For the first minute or so the parachute descended smoothly and then commenced an excessive oscillation which continued for about five minutes and which could not be checked.

The first indication of the nearness of the chute to the ground was a gradual darkening of the space below. The snow had turned to rain and, although the chute was thoroughly soaked, its oscillation had greatly decreased. I directed the beam from my 500 ft. spotlight downward, but the ground appeared so suddenly that I landed directly on top of a barbed wire fence without seeing it.

The fence helped to break the fall and the barbs did not penetrate my heavy flying suit. The chute was blown over the fence and was held open for some time by the gusts of wind before collapsing.

(To Be Continued Tomorrow).

Copyright 1927 by Charles A. Lindbergh

HOWE ABOUT?

By ED. W. HOWE

© Bell Syndicate. WNU Service

Men have long contended that they are groping in the dark; this is one of their most common mumblings.

The light of thousands of years really illuminates their way.

The great truth is that men are not well behaved, and that those who behave best get along with most comfort and ease.

In every phase of life, from feeding to learning, from manners to money, here is the sermon preached by deity, bishop and layman; it is a fact so universally known that, before engaging in stealing, a thief preaches honesty.

To prosper as well as we may, to complete our lives as comfortably and easily as possible, it is only necessary for man to accept his own preaching.

* * *

A book recently sent me contains a picture of a grinning skull, and under it the words: "What's the use?" A foolish picture and question. If a bear takes after you, why run? If you break a leg, why have it set? The What's the Use philosophy is only dismal and foolish. We are here, and should take as good care of ourselves as is possible as long as possible.

* * *

Dr. Oliver Wendell Holmes once wrote a health rule that has been quoted so often I may be condemned for printing it again. It is to get an incurable disease, to take care of yourself, and live forever. It was his way of emphasizing the important fact that wonders may be accomplished, easily and pleasantly, by "taking care of yourself."

* * *

You can't reform the world; it is too big. But you can always reform yourself, and get along better. There will never come a time in history when a well behaved and industrious man cannot get along. There will always be trouble for adventurers, idlers and fools, but well behaved and industrious men will always receive appreciation and abundant opportunity.

* * *

Genius should have no eccentricity. Genius should be able to recognize the greater and better truths, and teach and practice them so steadfastly that men of less intelligence will be benefited. Eccentricity has always been the first fault of genius.

* * *

I never pay much attention to what a poet says. I do not know what he is talking about; and I have heard of pretty much everything of real importance in the world.

Needless interference with the beehives during the winter is likely to start the swarms into illtimed actively and set the queens to laying eggs for broods which will die at the first following cold snap.

—A girl won a national oratorical contest. It's nice to know the ladies are learning to talk a little.

THE GREAT WAR TEN YEARS AGO TODAY
—(U. P.)—

FEB. 3, 1918

Strikes in Germany are broken by threat of court martial and possible death sentence for idle workers.

Two Americans are killed in heavy gunfire on American sector in France.

Allies Supreme War Council ,at Versailles, arrives at unanimous agreement for prosecution of the war and votes that no peace overtures made thus far will be accepted.

Copyright 1927, Warner Bros. Pictures, Inc.

John Barrymore in "WHEN A MAN LOVES" is a Warner Bros. Picturization of this novel.

SYNOPSIS

Fabien, good and handsome youth of France, trains for the priesthood; but meets and loves Manon Lescaut, beauteous orphan, whose rascally brother, realizing her worldly value, barters her for gold to Ravoir, rich connoisseur of women. Fabien saves her and carries her off to Paris, where they live happily together. Manon's brother steals her for Ravoir; she escapes, and searches vainly for Fabien. Circumstances force her to surrender to Ravoir. Then Fabien sees her in a guady carriage, and suspects the awful truth.

CHAPTER XI—Continued

"Manon!—Manon!" Fabien called her name from the depths of his starved soul, but the carriage passed on down the Boulevard and Manon had not even glanced in his direction.

He started blindly to follow and was gently restrained by Liberge, "Don't my friend, it would do no good," he said pityingly.

"I won't believe it. It can't be true!" his whole face was convulsed with grief.

"Then you must be convinced. Take advantage of your father's credit—visit your tailor and go tonight to Frascati's—you will see Manon with your own eyes. I am told that she and the Comte are favored patrons at the Club."

"I will. And after I have talked with her, I will prove that you are mistaken."

For the first time in weeks Fabien's voice lost its dullness. He was to see Manon again!

* * *

The remainder of the afternoon was profitably spent with his father's tailor. Fabien's wardrobe was entirely depleted and it was necessary to be fitted out from shoes to a becoming, wavy white wig. The best of everything was demanded. Fabien wanted Manon to see him in a different light than their poverty stricken week had permitted. The result was that no young man had ever appeared to better advantage; at least as far as an observer could judge.

"Try your luck, m'sieur, by betting on the age of your sweetheart."

However, Fabien's confidence in himself vanished every time the vision of Manon, so gorgeously attired, flashed across his memory. Had the Comte won her affections and why had she gone to him? These were torturing thoughts that caused Fabien's heart to sink until the agony almost engulfed him.

During all the weeks of lonely searching, Fabien had not for a moment considered the possibility of Manon's faith in him being shaken. Nor did it occur to his weary brain that she might have been influenced to depart with some mistaken idea of benefiting him.

Fabien was so impatient to see Manon that the early hours of evening dragged into an eternity. The result was that long before the Frascati was in full swing Fabien arrived. It was his debut to the gambling clubs of Paris.

As he descended the wide marble staircase his slender figure, so elegantly attired in rich black velvet and priceless lace frills, formed a flattering contrast with the light, gaily colored costumes of the players.

Fabien's face was pale. He wound among the tables, slowly, searching for Manon. He was oblivious to everything until he realized that it was too early for the real habitues of the place. He must wait still longer.

Gradually he awakened to the beauty of the great room. Dazzling crystal chandeliers reflected the sparkle from hundreds of burning candles and cast a brilliant glow upon the white wigged people and the jewelled women. Liveried servants kept the beakers filled with rich cherry colored wine. And at various gaming tables man and women were playing escaret, roulette and baccarat while others stood about watching or waiting for an inspiration before placing their money.

At one of these tables stood Nana a well known figure in the night life of Paris. Her years—one could not guess just how many—had carried her through a whirlwind of emotional experiences and prepared her to cope with any situation that might arise as the result of her adventuresome career. She was passionate, and enthusiastic about anything that according to her code promised profitable returns.

Nana was one of the first in the room to notice Fabien. Always alert for a new victim she sensed in this sad eyed, handsomely attired gentleman a youth who appeared capable of gratifying her senses and filling her purse.

As Fabien strolled curiously toward the roulette table, Nana made room for him at her side. He accepted the space and piqued her pride by not answering the bold challenge in her eyes.

The truth of the matter was that he was not even aware of her presence. Fabien belonged to that very rare class of one woman men. Not even the wiles and arts of Nana could for a moment make him forget Manon. The immodest lure of this woman might ensnare many men but Fabien's love made him immune to her artful wiles.

Nana misjudged him. He appeared too young to have experienced a passion so memorable that other loves promised nothing in comparison. It was characteristic of Nana to think a bit ahead and make plans for the latter part of the night while the field of selection was as yet untouched by other hunters.

Leaning toward Fabien she pressed against him with her bared shoulder, smiled invitingly into his eyes and turned the soft part of her arm toward him as if urging an embrace.

Diverted for the moment from observing the spinning roulette wheel, Fabien turned to see if he was in any one's way. Nana caught and held his glance. Hard kisses trembled on an even harder mouth. Fabien saw and was not tempted. With as polite a bow as his disgust would permit he stepped away from Nana as if to give her more room, then circling the table he availed himself of the first vacant place and again intently watched the wheel.

For the first time in years the color mounted to Nana's cheeks; but it was not a flush of modest beauty—that would have been impossible for Nana—it was a flash of furious anger. She watched Fabien through narrowed lids that trembled until bits of heavy cosmetic fell from her lashes, her smiling lips concealed set teeth and a resolve to "make that infant suffer" for his insult, or so Nana termed his indifference.

Noticing Fabien's intentness the croupier said, politely, "Try your luck, m'sieur, by betting on the age of your sweetheart."

Fabien hestiated, a bitter smile on his face. Then he reached in his pocket and taking out a couple of louis balanced them meditatively in the palm of his hand for a moment before tossing them on the table as he said, "Eighteen."

"Eighteen! That is divinely young." This came from an elderly gentleman who had been Nana's companion on several occasions in the past.

Nana heard and it did not serve to lessen her anger. The thought of a girl of eighteen succeeding where she had failed was a bitter dose.

Fabien did not hear the gentleman's comment, he did not even pay any attention to the little white ball or the revolving wheel, because once more he was watching the great entrance doors for Manon's arrival.

"Eighteen," continued the elderly gentleman, "That must be about Manon's age—although she looks even younger."

Fabien heard this with a quick intake of breath and continued to listen as Nana spoke.

"You men—all of you around here are very tiresome. Ever since meeting Manon you can see nothing to admire in a woman but youth!"

If Nana had known that she was literally thrusting daggers into Fabien's heart, she would have felt a bit compensated for her age.

The little white ball stopped at—eighteen! Still Fabien remained like a statue. He had lost interest in the game since hearing Manon's name bandied about in that public place.

As the croupier raked the winnings toward Fabien, murmurs of congratulation came from various people about the table.

Reluctant to let so much money get out of the house, the croupier suggested, "Would M'sieur like to play again, on the same lucky number, perhaps?"

(To be continued.)

Illinois Pardon Board Scans Petitions Asking Clemency For Convicts

SPRINGFIELD, Feb. 3— (INS) —"Blanket" petitions asking clemency for convicts are not looked upon with favor now by the Illinois board of pardons and paroles.

Board members give as their reason for this attitude the fact that many persons affix their signatures to these petitions knowing of the merits of the case in question and "sign on the dotted line" merely to please the person circulating the petition.

The latest instance of this kind came to light during a hearing before the board in which clemency was sought for Leonard Rich, Emmerson Wilson and Stanley Hurt, collegiate youths sentenced to the state penitentiary when they pleaded guilty to criminally assaulting Dorothy Westervelt, DeKalb Normal college co-ed, on a "speed" party.

While the hearing was in progress it developed that members of the county board of DeKalb county, public officials and others had signed clemency petitions merely because asked to do so by a popular member of the county board.

READ THE CLASSIFIED ADS.

IN SOCIETY

MISS ALLISON DELAPL AINE, SOCIETY EDITOR.

Birthday Party

Honoring the birthday of her father, Mr. J. C. Haswell, Miss Mary May Haswell entertained with an oyster supper Tuesday evening at their home on South Pickaway street. The guests who were associates of the Haswell Steel Range and Furnace Company, were: Mr. John Morshauser, Mr. Lawrence Hettinger, Mr. William Kochensparger, Mr. Claude Robison, Mr. DeWitt Bach, and Mr. Clem Rice.

* * *

Meeting Postponed

The all day meeting of the Foreign and Home Missionary society of the Methodist church has been postponed until Thursday, Feb. 9.

* * *

Visiting Son's Home

Mr. and Mrs. James S. Swearingen have had for their guest, their son, Henry Swearingen, of Akron. Mrs. Swearingen accompanied him home Thursday, and will remain in Akron for the remainder of the week.

* * *

To Attend Theater

Mrs. Robert Gearhart, of North Court street will go to Columbus to spend the week-end with her daughter, Mrs. Harry Stoker and family. They will see "Hit the Deck" at the Hartman theater, on Saturday.

* * *

Announces Marriage

Mr. and Mrs. Otto S. Slagel, of Columbus, announce the marriage of their daughter, Christine Wilhelmine to Mr. Francis F. Miller, of Columbus, on Feb. 1. The mother of the bride was formerly Miss Christine Wolfe, of Circleville. Mr. and Mrs. Miller will make their home in Columbus.

* * *

Entertains Club

Mrs. Charles Imler, of East Main street, was hostess to the members of the Takahashi Sewing club at her home on Thursday. The members present were Mrs. George Marion, Mrs. Frank Shride, Mrs. Charles Leist, Mrs. George Young, Mrs. Roy Groce, Mrs. M. S. Rinehart, Mrs. Charles Stofer, Mrs. Dick Rife, Mrs. S. G. Rader, Mrs. Lman A. Bell, Mrs. Walter Marion, and the hostess, Mrs. Imler.

* * *

Motor To Toledo

Mr. and Mrs. Earl Kibler and son, Robert, and Miss Dakota Lutz of Circleville, and Mr. and Mrs. Franklin Kibler, of Columbus, motored to Toledo Friday, where they will spend the week-end at the home of Mr. and Mrs. George Kibler.

* * *

Dancing Club Meets

Twenty couples, members of the Ashville Dancing Club met at the St. Philip's Parish house, Thursday evening, where they danced from 8 to 11 o'clock. The music was furnished by Heber's orchestra from Ashville. The guests from Circleville who attended were Mr. and Mrs. William Mack, Mr. and Mrs. R. R. Bales, and Mr. and Mrs. Frank Lynch.

* * *

Former Residents Entertain

When Mrs. J. J. McKinnon and Mrs. Everett Lumpe, of Columbus, entertained with a bridge dinner, Thursday, the guests invited from Circleville were: Miss Marvene Holderman, Miss Ethel Rife, Miss Winifred Parrett, Miss Besse Fry, Mrs. Allen Thornton, Mrs. John Bell, and Mrs. Harold Grant. Mrs. Paul McGinnis from Kingston, was also a guest, as were Mrs. C. T Hott of Ashville, and Mrs. John Gallaher, of Chillicothe. Five tables of bridge were in progress and dinner was served at six o'clock by the hostesses.

* * *

Service Planned

A preaching service will be held Sunday afternoon, Feb. 5, at 2:30 o'clock at the Pickaway township centralized school. The Rev. Floyd Webb, of Kingston, will conduct the services. Every one is welcome.

* * *

At Schlear Home

Mrs. G. L. Schlear entertained her bridge club Thursday evening at her home on North Scioto street. Mrs. Robbin Lily was the winner o the prize.

* * *

Celebrate Birthday

A surprise birthday party was held at the home of Mr. and Mrs. Charles Miller on East Main street Thursday evening, in honor of Mrs Miller's brother, Mr. Wilson Stout The 24 guests who gathered at 8 o'clock to celebrate his birthday enjoyed a most pleasant evening playing euchre, at the finish of which refreshments were served Mrs. James Moffitt won the first prize, and Mr. W. H. Stout won the second.

The guest list included Mr. and Mrs. Edward Clendennan and son, Frank, Mr. and Mrs. W. H. Stout and son, Boyd, Mr. and Mrs. Joseph Brown and children, Charles, Marjory and Joseph, Mr. and Mrs. Roy Stout, Mrs. Hattie Wallace, Mr. and Mrs. Henry Holloway, Mr. and Mrs. James Moffitt, and the guest of honor, Miss Edna Miller, and the host and hostess.

Mr. and Mrs. Wayne Chaney, of Columbus, were out of town guests.

* * *

Have Bridge Party

Mr. and Mrs. Mark Haswell entertained informally Thursday evening with four tables of bridge, at their home on Watt street. The prizes for high score were awarded to Mrs. Dwight Steele and Mr. Arthur Phillips. A guest from out of town was Mr. Lester Reid, from Duvall.

PERSONALS

Mrs. B. R. Bales is visiting in Cleveland the guest of her daughter, Mrs. Barton Demming.

Miss Ann Bennett, a student at Birmingham School for Girls in Birmingham, Pa., was called home by the death of her grandmother, Mrs. George Bennett. Mr. Frank Bennett went to Columbus to meet her Thursday evening.

Miss Martha Mary Jacob is visiting at the home of Mrs. William Zeis, in Columbus.

Mrs. Jacob Hollenbeck, of St. Louis, Mo., who is a guest at the Boggs Hotel, was a business visitor in Columbus on Friday.

Miss Rebecca Wadsworth, of Dayton, is visiting her sister, Mrs. Lawrence Goeller, at her home on Beverly Road.

Mrs. Irwin Boggs, Miss Fannie Schackert, Mrs. Sewell Dunton and Miss Florence Dunton motored to Columbus to attend the theater, Thursday night.

Mr. and Mrs. Forrest Liston and Miss Mary Zeimer were guests last Sunday of Mr. and Mrs. Percy Zeimer, of Zanesville.

Mrs. E. E. Gephart, of Delaware, and Mrs. R. T. Liston, of Circleville, spent Wednesday with their sister, Mrs. Kate West, of Williamsport, who is recovering from a recent operation.

Mrs. George Crites has returned from a week's visit with Mrs. Foster Weldon, of Evanstan, Ill.

Miss Eloise Hilyard, who is a student at Ohio university at Athens, is spending the vacation between semesters at the home of her parents, Mr. and Mrs. W. E. Hilyard, on North Court street. She will remain until Monday of next week.

Viennese Music Talent After Schubert Prizes For Best Compositions

VIENNA, Feb. 3 — (INS) — Viennese cafes are humming to a thousand tunes from the ambitious throats of the throng of musicians who hope to win part of the prize of $20,000 for the thirty best musical compositions submitted at the Schubert Centennial Festival next spring.

The news that the money had actually been deposited with Morgan and company inspired a bedlam of activity in the city's cafes, traditional workrooms of Vienna's artistic Bohemians.

PASTOR IS CHOSEN

LANCASTER, O., Feb. 3—Rev. Walter S. Doctor, Lutheran pastor of Cleveland, has been elected to the pulpit of the Emanuel Lutheran Church here by a congregational meeting. He will succeed the Rev. Kaumeyer, who recently retired after serving 41 years as pastor of the Emanuel Church.

Safe and Sound!

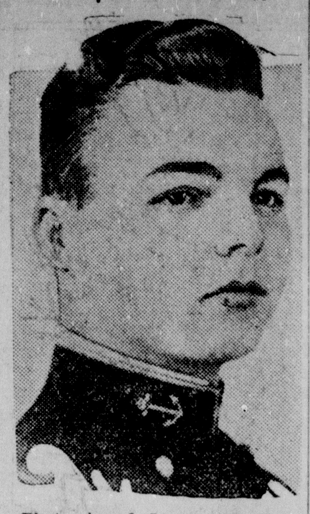

Photo is of Lieutenant Commander P. W. Warren of Springfield, Ill., commanding officer of the submarine S-3, sister ship of the ill-fated S-4, which has been located after causing nation-wide anxiety by not reporting for several days.

Atlanta

Mr. and Mrs. Zimmerman are announcing the birth of a daughter.

Miss Pauline Hoskins, of Chillicothe, spent the last of the week with her parents.

Dr. J. T. French and Mrs. C. P. Clement were business visitors at Waverly, last Monday.

John Vaughan has gone to Columbus, where he has accepted a position in a gas station.

Mr .and Mrs. George H. Adkins were Sunday evening dinner guests of Mr. and Mrs. William Lape, at Columbus.

H. L. Gardner, of Columbus, was a business visitor here last Thursday.

Misses Margarite and Ella Mae Davis and Miss Doris Morris were the over night guests of Miss Helen Skinner, last Thursday night.

John Vaughan, Sr. ,is in Indiana visiting his mother.

Louis Drake is working for Wiley Campbell, driving the grocery truck.

Mrs. Della Rhorer is very sick, threatened with pneumonia.

George H. Adkins was a business visitor at Cincinnati, last Wednesday.

A number of the community folks enjoyed an old fashioned dance at "Idle Hour," on the banks of Deer Creek, last Tuesday night.

New Airplane Route Shortens The Distance From London to Baghdad

JERUSALEM, Feb. 3— (INS) —The distance beaween London and Baghdad has been contracted since the inauguration of the Cairo-Basrah airway.

To make this shrinkage of distance and time more graphic aeroplanes of the Middle Eastern Sercice now carry London newspapers among their regular freight from Cairo to Baghdad. It is now possible to buy London papers in Baghdad within eight days of publication.

COURT NEWS

APPOINTED GUARDIAN

Orpheas Chaffin has been appointed guardian of Goldie Speakman by Judge W. Adkins.

Famous French Recipes

By ALICE LANGELIER

PARIS, Feb. 3—(INS)—"Egg-plant Hash" helps the economical French housewife to get rid of her meat-scraps.

Chop the meat (any kind will do) and mix with parsley. Moisten with a little milk or bouillon and add butter.

Peel and remove the seeds from two egg-plants and cook in water, with salt, pepper, butter and a bit of garlic. When not too soft, cut in rondelles, salt and wipe with a cloth. Then fry in oil.

Put a layer of tomatoes in a baking-dish, well-buttered, then one of the meat-hash, then one of the egg-plant and another of the tomatoes. Sprinkle with grated cheese and bake in the oven.

CHILLICOTHE MAN MADE SECRETARY

COLUMBUS, O., Feb. 3— (INS)—Edmund C. Secrest, Wooster, is the new president of the Ohio State Forestry association, it was announced here today following selection late yesterday. Others chosen were O. A. Alderman, Chillicothe, secretary, and Elizabeth Pixley, Nashport, J. W. Callan, Tippecanoe City, and B. E. Leet, Portsmouth, directors.

Many Americans Among Oxford Rhodes Scholars

OXFORD, Feb. 3 — (INS) — During 1927 there were 187 Rhodes Scholars in residence at Oxford university, half of them being Americans.

Their record at work and play is included in three official fellowships, seven University Scholarships and Exhibitions (including the greatly prized Vinerian Law Scholarship).

By the end of 1928 Rhodes House, which will be among the most imposing of the modern buildings of Oxford, will have been completed.

French Town Has Year Without Single Death

LE MANS, Feb. 3— (INS) — The little hamlet of Ferce, a few miles distant, is the one place in France where no one has died during the last twelve months.

There were three hundred and fifty people in the community at the beginning of 1927 and the same number when the New Year of 1928 was ushered in.

TRAIN KILLS TWO

KENTON, O., Feb. 3—(UP)—An unidentified man and a woman were killed this morning when their automobile was struck by a Pennsylvania flyer at the Main street crossing in Dunkirk. Papers found in the man's pockets listed the name of W. J. Safford, Route 6. Springfield, O.

BIRTHS

Mr. and Mrs. Glen Hay, of Walnut township, announce the birth of a son, Monday, Jan. 30.

READ THE CLASSIFIED ADS.

Betty Nuthall's Tildenesque Tennis Expected to Crush 1928 Opponents

LONDON, Feb. 3—(INS)—One of the great nation-wide discussions in Britain at the moment is —will Betty Nuthall attempt to crush all opponents this year with a devastating, thunderbolt-like, Tildenesque overhead service during the great law tennis tournaments?

Players, spectators and newspaper readers discuss the point from every angle and the main question put is: "Would Miss Helen Willis be more troubled by the overhead smash than by the present fast, awkwardly-breaking, impertinent underhand service?

I obtained the opinion of Mrs. Nuthall, who manages her daughter's affairs down to the slightest detail, on the point. She answered very frankly and explicity.

"Betty," she said, "has been practicing an overhead service for three years. I now believe it is a very good service. I think very few women players have an overhead service as good.

Coached by Husband

"I have followed implicity the wishes of my husband, who taught Betty her game by stroke— one stroke at a time. (It was his wish, when she began to practice an overhead service when she was thriteen, that she should not attempt to use it in serious play until she was sixteen or seventeen.

"That time has now arrived. In the preliminary touraments this year, Betty will use the overhead service. We shall both, very closely, watch its effect.

"If, after two or three months' trial, I come to the conclusion that this method is less effective than her underhand stroke, then I shall advise her to return to the old method, which in the main, has acted well.

"But, please, do make it known that Betty is not adopting the overhead service just because Miss Helen Wills is coming here, and because she wishes to meet the champion on more equal terms. To say that, as many people are now saying it, would be unfriendly and unfair to Miss Wills, a great sportswoman.

"Please make it clear that Betty will play the overhead service just in the normal evolution of her game and its value to her game will be decided entirely on its results."

This declaration by Mrs. Nuthall will interest all lawn tennis fans for two solid seasons.

The first relates to Betty personally. During the winter she has not only grown considerably taller, but she has also put on a good deal of weight. Physically, she now dwarfs Miss Wills. And many of her admirers are wondering whether she will retain the fleet-footed activity for any length of time which, in the past, has been one of the great features of her game.

Movie Contracts

Apart from this, many of her friends are asking whether her "movie" contracts will not interfere very seriously with her tennis. She takes her new occupation very seriously, and the mental effect might go far to diminish the light-hearted nature of her tennis—hitherto one of her greatest assets.

The second reason affects her chief opponents in Britain— Mrs. Godfree (Miss Kitty McKane), Miss Joan Fry, Miss Eileen Bennett and Miss Gwen Fry. All are formidable antagonists. Mrs. Godfree has beaten Miss Wills twice in important games and, now fully recovered from her operation, is stronger and in much better health than for several years past. The other three are at the height of their game and many people are convinced that Miss Bennett will beat all her rivals at Wimbledon next June.

All these players play the strong driving game with a severe service. To many, in consequence, it seems that Betty Nuthall, changing her accustomed service, will be playing into their hands, and will render herself less formidable.

GLASS CO. IS SOLD

LANCASTER, O., Feb. 3—Announcement was made today of the purchase of the Fairfield Glass Co., one of the largest manufacturers of its kind in central Ohio, by the Libbey-Owens Sheet Glass Co., of Toledo, by H. B. Peters, president of the concern.

"Boomerang" Wind

At Blowing Rock, high in the mountains of North Carolina, a hat sailed over the chasm below will be caught by the wind and returned to the owner.

EAT FRUIT AND VEGETABLES

Red Ripe Tomatoes 25c lb.; large Head Lettucs 15c large Celery, 15c bunch; Grapes 25c lb.; large Delicious Apples 5c each Baldwin or Rome Beauty Apples 3 lbs., for 15c; Carrots 6c lb; Cabbage 4c lb.; Sweet Oranges, 5c and 6c each; also sell Candies, Cigars, Cigarettes and Magazines. Try us.

50-1t. JOHN J. MACK.

DISH PAN SALE SATURDAY

No. 17 Grey Enameled Dish Pan only 47 cents Saturday.

50-1t. Clark's 5 & 10c Store.

Woman's Dream Comes True

At last you find a new wonderful face powder that keeps ugly shine away. Will not enlarge the pores, and spreads so smoothly the skin looks like a peach. MELLO-GLO is made by a new French Process and stays on longer. Good looking, well groomed women simply love this marvelous new Face Powder—MELLO-GLO. Hamilton & Ryan.

METROPOLITAN

TODAY'S PROGRAM

— ADDED FEATURE —

Mermaid Comedy

J.C. PENNEY CO.
A NATION-WIDE INSTITUTION
"where savings are greatest"
125 N. Court St. Circleville, Ohio

SPRING MODE
New Frocks of Silk
Are the Essence of Spring in Their Gay Colors

After the dark, drab days of Winter comes Spring — with glowing colors that are reflected in these early frocks. Heavy crepes, georgette and printed silks interpret the spirit of the new season.

Tending to More Feminine Lines

Graceful modes are distinctive this year—skirts tend to drape and flutter —without varying too far from the slim silhouette. New girdle treatments and necklines appear — all of them charming.

$9.90

Modish Frocks For Women, Misses and Juniors

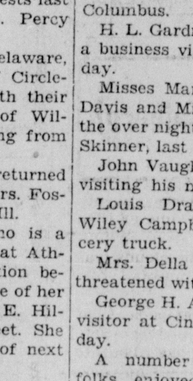

JAUNTEE
Play-Time Felts

There are types for all tastes—the matron seeking colorful becomingness, the young girl seeking dashing smartness. Their colors are the most delicate pastel shades—some times combined with darker color for striking contrast.

Spring Finds Them More Enchanting Than Ever
Special at $5.75

The Nancy Brown Shoppe
112 Watt St.

THE MILKY WAY TO HEALTH

I hereby recommend Circle City Dairy milk, for it is scientifically pasteurized and retains its original flavor.
—Says
Billy Break O'Day

The scientific purification used at our dairy pasteurizes milk thoroughly. You are invited to visit our dairy and see the sanitary precautions that make our milk so desirable.

H. Norwood O'Donnell, famous food expert says, "Not one quart of unpasteurized milk should ever be offered for sale."

Circle City Dairy
PHONE 438
315 S. PICKAWAY ST.

ROME "DeLuxe" QUALITY

No more restless nights!

LEADING physicians everywhere say that a great part of our poor health and "nervousness" is the result of distorted, unwholesome sleep. They recommend as a remedy the Rome Quality *"De Luxe"*—the Bedspring Luxurious that is built on scientific health principles.

It does not sag and cramp the muscles. It supports the body in gentle balance. It makes your sleep so relaxed and restful that your body can eliminate the poisons of fatigue. For economy as well as health, switch to a Rome *"De Luxe."* All sizes carried by us for wood or metal beds.

This is your guarantee

ROME QUALITY "DeLuxe"

THE BEDSPRING LUXURIOUS

The *"De Luxe"* way to sleep

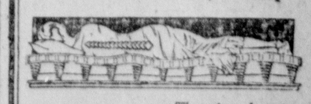

The wrong way to sleep

Note: There is only one genuine Rome Quality *"De Luxe"* and it is made only by The Rome Company. We sell the genuine and recommend it for healthful sleep.

STOVES - FURNITURE - RUGS
STEVENSON'S
CIRCLEVILLE, OHIO

LANCASTER BEATS C. A. C. TEAM BY ONE POINT

LOCALS LOSE FAST CONTEST IN OVERTIME

Visitors Come From Behind to Tie Score and Then Take 20 to 19 Victory.

In a fast and thrilling overtime basketball game Thursday night at the C. A. C. gym, the Lancaster Park Restaurant team defeated the local team 20 to 19, before an enthusiastic crowd of Lancaster and Circleville fans.

The excitement began when Merriman made the first score with a free throw.

Then Lancaster didn't tarry any length of time until they began rolling them in. There was close guarding on both sides, and every one played a cautious game. Much of the best guarding was done by Gordon, but all of the boys played a splendid defensive game.

This tale can be told by the score at the end of the first half, which was 8 to 7 in Circleville's favor. At, this point Gordon was taken out of the game, and Steele replaced him.

Start Offensive

In the third quarter Circleville, with a slight edge on their ancient rivals, started a spirited offensive which proved to be a wonderful defense at the same time. In this quarter Lancaster only scored one point by a free throw, while Circleville added 5 points, making the score 13 to 8. Lancaster was a bit up in the air, and things looked rosy for Dick Robinson's cohorts. Merriman was once more a shining light on the offense in particular, while Gatrell managed to get the right angle for three field goals, without much difficulty.

But the last quarter Lancaster receives the credit for coming from under, and taking advantage of a much weakened C. A. C. defense. They also seemed to have a keener eye for the basket. Circleville tried to stop them, but were powerless against their shots under the basket. Circleville only garnered three points, while Lancaster was annexing eight, which tied the score at 16 to 16, when the final whistle blew.

Visitors Win

In the few minutes after the regular playing time, allotted to play off the tie, Lancaster was once more the aggressor, and although Merriman and Robinson managed to make 3 points, Lancaster was one point better with 2 field goals, making the final score 20 to 19, in favor of Lancaster.

This game was marked by the old time rivalry that has existed for many years, between Lancaster and Circleville. It has not only been an ancient rivalry, but a spirited one as well. Thursday night they beat Circleville by one point, and that was that . The song is ended, but the memory will linger on — until the C. A. C. has another crack at them.

Circleville—19	G.	F.	T.
Gordon, r. f.	0	0	0
Steele, r. f.	0	1	1
Gatrell, r. f.	3	1	7
Mason, c.	0	0	0
Kirwin, c.	0	0	0
Merriman	0	2	10
Robinson	0	1	1
TOTALS	14	5	19

Lancaster—20	G.	F.	T.
Haynes, r. f.	3	0	6
Baucher, l. f.	1	1	3
Lantz, l. f.	0	0	0
Keely, c.	0	0	0
Baucher, r. g.	3	1	7
Deeds, l. f.	1	2	4
TOTALS	16	4	20

WRESTLING

Feb. 6 8:15

Circleville Athletic Club

Four Big Events

$1.00 50c

SPORTSMATTER

BY FRANK GETTY

It is to be feared that bold old Mike McTigue is in for a wild and stormy night at Madison Square Garden, where he meets the pupular young assassin from Aberdeen, Leo Lomski.

The latter, fresh from a spectacular try for the light heavyweight title, is rarin' to go. For McTigue, it is just another lucrative engagement.

Yet the aged Celt is at his best against a man who comes tearing in, head down, arms flailing, without regard for defense. Lomski is that type of fighter.

Leo had Tommy Loughran dusting off the canvas during the first round of their title fight last month. And if it had not been for the Aberdonian's over-eagerness, the championship might have changed hands then and there. Loughran, young, strong and clever, weathered the storm and went on to win.

Now the chances are that McTigue will be subjected to much the same sort of storm when he gets into the ring with Lomski in New York tonight. Unlike Loughran, Mike no longer is young; nor has he the champion's strength and endurance. Only in cleverness is the Irishman—the elder Irishman—the title-holder's equal.

McTigue simply will not take advice and hang up his gloves. He insists upon going on fighting. And in this case he is up against some rough, fast, hard hitting opponents, quite a different caliber from those whom he was defeating a year or two ago.

Leo Lomski, on his showing against Loughran, clearly is entitled to another shot at the 175-pound championship.

First, of course, he must get past Jimmy Slattery, who also fought a creditable fight in the light heavyweight division recently. "Slats" was named champion of the class by the National Boxing Association, but was outpointed by Loughran in December.

Jimmy Johnston is seeking a place in the 175-pound class for his Jewish fighter, Yale Okun. The latter was defeated by Lomski and Joe Sekyra of Dayton, but Jimmy is nothing if not optimistic.

Sekyra, on his showing against Okum, deserves a fling at Slattery or the winner of tonigat's bout. Then there will be a real challenger to try against Tommy Loughran.

The champion is on a South American cruise, but will be back this month to resume training for defense of his title in March. If interest in the 175-pound division is sustained, Tex Rickard, who controls Loughran's services until November 1, may save Tommy for an outdoor shot.

McTigue, who claims to have been twice champion of the division, hopes to win his way to the title a third time by outpointing Lomski and defeating Slattery. I do not think the old man can accomplish either of these things, but such predictions are exceedingly risky in the boxing game.

The aged Celt won the title from Battling Siki of Senegal in Dublin on St. Patrick's Day, 1923. He lost it to Paul Berlenbach of Astoria in New York two years later. Then, after developing a knockout punch and flattering Paul Berlenbach among others, Mike found a place in last winter's heavyweight elimination tournament, only to be stopped by Jack Sharkey. Returning to the light heavyweight division, McTigue was matched with Jack Delaney, who held the title. Delaney left the class to seek fortune among the big fellows, and Jimmy Johnston claimed the championship for McTigue.

Tommy Loughran then defeated Mike and has been champion ever since.

DOUBTS REPORT

MIAMI BEACH, FLA., Feb. 3—Paul Berlenbach, former light heavyweight boxing champion expressed the opinion that Jack Dempsey had not permanently retired from the ring.

MRS. MALLORY WINS

BROOKLYN, N. Y., Feb. 3—Mrs. Molla Mallory, former national champion gained the semi-final bracket in the women's invitation indoor tennis tournament at the Heights Casino.

DEFEAT IS CLOSE

MIAMI, FLA., Feb. 3—Charles A. Roberts, of New York, was defeated one up, by T. W. Palmer, Florida state champion, in the semi-finals of the annual Miami Beach amateur golf tournament.

Near Sighted, at That

Nothing calls for more second thought than love at first sight.—Boston Herald.

Last Night's Fights

AT AKRON, O. — California Joe Lynch drew with Gaston Charles, Cleveland (10).

K. O. Christner, Akron heavyweight, kayoed Joe Mulroy, Brooklyn (1).

AT PHILADELPHIA — Marty Kratz, Wilkes-Barre, Pa., won decision over Joey Williams, Philadelphia (10).

Freddy Jackson, Philadelphia, scored technical knockout over K. O. Chappie, Scranton, Pa. (30).

Frank Polsky, Reading, Pa., won from Bob Shannon, Philadelphia on foul in first round.

Good in Fighting Evil

Evil, once manfully fronted, ceases to be evil: there is generous battle hope in place of dead, passive misery: the evil itself has become a kind of good.—Carlyle.

IN A MOMENT POSLAM STOPS SKIN SUFFERING

Some skin remedies work so slowly that you grow discouraged before you get relief. But Poslam is so CONCENTRATED that it ends itching and burning instantly and speedily drives the eruption away. Yet it is so gentle that it can be used freely even on a baby's tender skin. At all druggists— 50c.

FREE Write for special test box POSLAM CO. 243 West 47th Street New York City.

BLUE LIONS TO BATTLE TIGERS IN GAME HERE

Washington C. H. Will Endeavor to Get Third Place From Locals Tonight.

By HERMAN COMPTON

The Blue Lions of Washington C. H., flushed by the two consecutive victories over Frankfort and Hillsboro, are coming to Circleville tonight with the sole intention of sending the locals down to defeat, and thereby boosting themselves into third place in the South Central Ohio League rating.

That is Washington's idea, but the C. H. S. Tigers see things from an entirely different viewpoint. Circleville is now in third place in th league, and will be seen playing real basketball tonight in order to hold that position. Bales and Marion will be found at guards, Peters and Davis at forwards, and Pickens at center.

Washinington will have Jacobs back in their lineup, along with Moon, Shepard and Ferguson.

The Washington-Circleville game will begin at 8 o'clock. The Circleville girls will play London high school at 7:30 o'clock. This promises to be a good game. Owing to the sickness of Miss Raines, the past week, the C. H. S. girls have been practicing with Miss Pigman as coach.

Stouffer, from Ohio Wesleyan, will have charge of the whistle tonight.

Washington defeated Frankfort 31 to 18 last week, and Wilmington had little trouble in defeating Chillicothe 28 to 11.

TINY LEWIS OUT OF SCHOOL SPORT

CHICAGO, Feb. 3—(UP) —The college career of Tiny Lewis, one of the Big Ten's athletes, came to a close today because of scholastic failures.

After hovering near ineligibility throughout his career, Lewis definitely took himself out of college competition by flunking a chemistry examination in the mid-year tests.

For three years he has been one of the outstanding athletes of the western conference. He starred on Northwestern's football team for three seasons. His track performances ranked him with the best of the college all-around men.

Not Worth the Cost

A house kept to the end of prudence is laborious without joy; a house kept to the end of display is impossible to all but a few women, and their success is dearly bought. —Emerson.

SURE 'AN' IF IT AIN'T BOULD MIKE

Mike McTigue, former light heavyweight champion, crowned with an iron boiler, one-gallon capacity, does a little clowning around as he trains in New York for his bout against Leo Lomski, the Coast sensation.

France and Persia End Long Bargaining Over Rights of Minorities

TEHERAN, Feb. 3— (INS) — The result of long political bargaining between France and Persia is a tit-for-tat arrangement under which France agrees in principal to modify and even to suppress the rights of capitulations for French citizens in Persia, in return for France being granted the most favored nation treatment in the land of Iran.

Despite the report that France renounced her priveleges under the foreign capitulations in Persia it has just been stated that it "cannot allow French Nationals to be put in a position inferior to that of other nationals."

Interpreting Dreams

I believe it to be true that dreams are the true interpreters of our inclinations; but there is art required to sort and understand them.—Montaigne.

DEAD ANIMALS REMOVED
Phone 1364.
Reverse the Call
Circleville Fertilizer Works
1-5-tf.

VIRGINIA WHITE ASH LUMP
$4.75 per ton on yard and $5.25 delivered.
N. T. WELDON KOAL CO.

2,000 American and English Doctors Take Diplomas In Vienna

VIENNA, Feb. 3— (INS) — The American Medical Association of Vienna reports, through President Dr. H. E. Twinning at the twenty-fourth anniversary of the founding of the Association that nearly 2,000 English speaking physicians registered for post-graduate work during the last four years.

The number of courses offered and the number of instructors participating are the largest to be found in any postgraduate school. During the five months just passed the Association arranged 900 courses for its members and nearly all of these courses were given in the English language.

IN GOLF TOURNEY

HAMILTON, BERMUDA, Feb. 3 —Miss Helen Payson, of Portland, Me., and Miss Maureen Orcutt, metropolitan champion, advanced to the third round in the women's annual Bermuda golf championship.

Rice Leads as Foodstuff

Rice is more extensively grown and more widely used than any other foodstuff.

HATS, $5, $6, $7 VALUES

$3.98

We have a large assortment of these hats to select from—all sizes.

Caddy Miller

125 W. Main St.

"DUNLOP CITY"

DUNLOP CITY

Throughout the world, the productive Dunlop properties cover so vast an area that—if combined into one place — they would form a "Dunlop City" of over 100,000 acres

4 times as big as PITTSBURGH

THINK of all the great factories at Pittsburgh, Pa., and yet the 29,226 acres occupied by that city is only about a fourth the area of the productive properties occupied by Dunlop.

Great size proves great quality, Dunlop could never have grown to its present magnitude unless its tires had given outstanding value.

Greater size makes possible greater quality. Dunlop today is making far better tires than in all the 39 years since John Boyd Dunlop founded the pneumatic tire industry.

Until you put Dunlops on your car, you will miss something of economy, comfort and safety.

DUNLOP TIRES

L. M. Salters Inc.

146 West Main Street
CIRCLEVILLE, OHIO

Suits and Overcoats At a Saving

OUR SALE is attracting hundreds of canny purchasers, but the large stock is quite complete.

A great number of suits and overcoats yet remain to afford you a wide selection at a Sale Price.

JOSEPH'S

109 W. Main St.

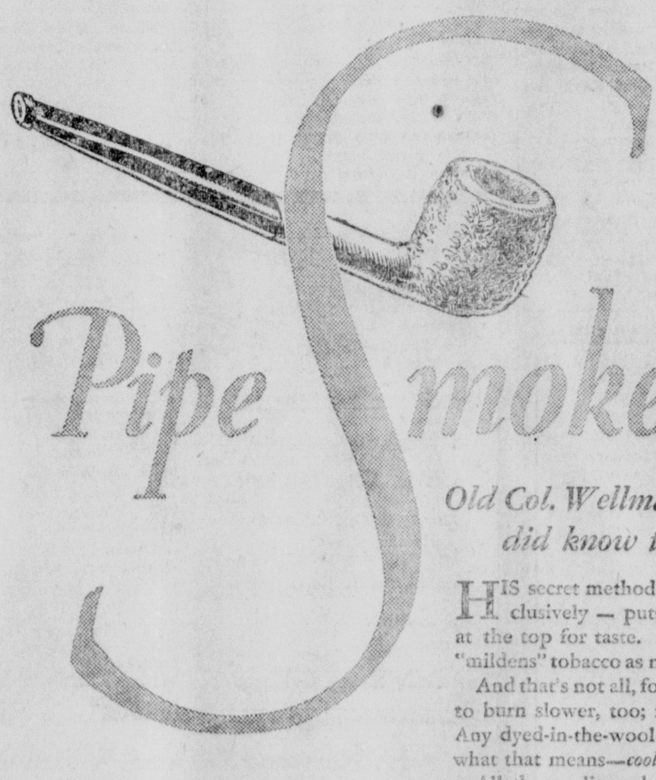

Pipe Smokers:

Old Col. Wellman certainly did know tobacco!

HIS secret method—now ours exclusively — puts Granger right at the top for taste. It mellows and "mildens" tobacco as nothing else can.

And that's not all, for Granger is cut to burn slower, too; it's Rough Cut. Any dyed-in-the-wool smoker knows what that means—*cooler smoking!*

All the quality where it counts — *inside* the package; not a penny wasted for show. It's a product we can stand squarely back of—and we do!

GRANGER ROUGH CUT

No costly tin; sensibly packed in heavy foil; hence the price.

10¢

GRANGER ROUGH CUT IS MADE BY THE LIGGETT & MYERS TOBACCO CO.

CLASSIFIED ADVERTISING

1 Cent a Word

Each Insertion.

No ads published for less than 25 cents.

"Situations Wanted" ads will be inserted free.

TERMS

When mailing classified advertisements, send cash with order—one cent a word for each insertion.

TELEPHONE ADS are solicited and will be charged.

We expect the payment of small bills promptly to save the expense of sending out statements.

CLASSIFICATIONS

1—For Sale.
2—For Rent.
3—Wanted to Buy.
4—Wanted to Rent.
5—Wanted to Trade.
6—Help Wanted
7—Situation Wanted.
8—Agent Wanted.
9—Lost and Found.
10—Automobiles.
11—Miscellaneous.
12—Notices.
13—Legal Notices.
14—Dry Cleaners.

FOR SALE

FOR SALE: — POSTS LOCUST and chestnut, delivered right. William Tatman, Laurelville, O. 43-15tx.

FOR SALE: —FARM 22 ACRES with 6 room house. Call 1248. 48-6tx.

FOR SALE: —TWENTY BUSH-el of Carmean Potatoes. A. C. Wilkes. Phone 990. 48-3tx.

FOR SALE: — FRESH FISH, Blue Pike and Pickerel. J. B. Voll, Washington and Franklin Street. 48-2t.

FOR SALE:—STUDEBAKER SEdan, first class condition. Call E. A. Brown. 12-27tf.

FOR RENT

FOR RENT: —4 ROOM FLAT rear Kroger grocery in West Main street. Call 1145. 50-2tx.

FOR RENT: — SEVEN ROOM house hardwood floors. Bath, garage. Centrally located. Phone 450. Noah G. Spangler, 127 West High setreet. 47-tf.

FOR RENT: —4 AND 5 ROOM houses centrally located. Apply, 125 E. Main St. Aronson's Millinery Shop. 49-3tx.

FURNISHED ROOMS — SUITE furnished rooms for rent. Call 1153. 45-tf.

WANTED

WANTED: — WASHINGS AND ironings to do at home. Call 1248. 48-4tx.

WANTED: —HOUSE WORK BY day. Mrs. May Reeser, 433 Abernethy Avenue. 49-3tx.

W A N T E D— EMPLOYMENT Lady. experienced in cooking and dining room work, would like to get employment in a restaurant or will work in a grocery or Department store. Address G, in care of Herald office. 49-3t.

WANTED:—SALESMAN TO SOlicit orders for lubricating oils, greases and paints. Salary or commission. Address The HARVEY OIL CO., Cleveland, Ohio. 49-1tx.

WANTED: — TO BUY! ALL kinds of antique furniture, china, glass, bottles, quilts, shawls, coverlets and Indian relics. If you have anything to offer write Walter Kerns and Son, Leesburg, O., Box 128. 44-10tx.

"Treating crime as a Disease" is all right, if we also reverse the formula and treat disease as a crime.—East Liverpool, O., Review.

WILMINGTON HAS SPLENDID FLOOR SQUAD

League Leaders Planning to Annex State Championship—Still Unbeaten.

WILMINGTON, Feb. 3— The 1927-28 Wilmington High School basketball season bids fair to be the best ever recorded in the history of the local school. To date the team has engaged in nine contests, winning eight and scoring a total of 264 points to their opponents' 149.

They are as yet undefeated in the South Central High School League, having won all seven games and scoring 202 points to their league opponents' 107. Last year the Wilmington team won the sectional tournament at Cincinnati, only to be eliminated in the state tournament at Columbus, at that time being minus the services of their star forward Telfair.

This was the highest a Wilmington team had ever risen in state basket ball circles.

Coach John Nowald, who has been at the helm of the local team for two years, is pointing his cohorts toward the state championship. In his two years at the head of Wilmington his teams have won 22 of 24 games played. He is a graduate of Wilmington high school, being a four letter man, and holding state track records. He was also a four letter athlete at Wilmington college.

He was coach of Manchester high for one year, his team winning 22 of 23 games played before he succeeded Roy M. Black as head of Wilmington high school sports.

The only way to save our pedestrians is to let them start dressing like traffic.—Coshocton, O., Tribune.

MISCELLANEOUS

5% FARM LOANS. MONEY TO loan on good farms on best of terms. No loan too large.
CHARLES H. MAY,
35-tf. Pythian Castle.

NOTICES

NOTICE

After being absent for several weeks because of an injury I wish to announce that I am back in my office in the I. O. O. F., block and will be glad to meet my friends and customers there.
49-2t. Geo. W. Hartman.

LEGAL NOTICES

NOTICE

NOTICE OF APPLICATION FOR CHANGE IN EQUIPMENT USED BY A MOTOR TRANSPORTATION COMPANY.

Public notice is hereby given that Interstate Motor Transit Company, a motor transportation company handling passengers or property has filed with The Public Utilities Commission of Ohio, an application to modify the equipment or route, used, as follows:

Remove seven 14-passenger cars, and substitute 1-1 for 1-14 passenger car.

Signed)
The Interstate Motor Transit Co.
Portsmouth, Ohio.
734 5th St.
32-3t. C. M. AULT, Secretary.

NOTICE

Claim of Administrator or Executor Against Estate General Code, Section 10728

To Mrs. Dollie Weiler, Mrs. Leora F. Roll, Kate Floyd, and Clarksburg Commercial Bank, all of Ross County, Ohio, Mrs. Emma Betts of Columbus, Ohio, and Lawrence Hinton, Syracuse, New York.

You will take notice that I have presented to the Probate Court of Pickaway County, Ohio, for its allowance to me against the estate of Jesse B. Hinton, deceased, late of said County, deceased a certain claim, amounting to $3,000.00 for amount due me on a promissory note for said amount, dated April 16, 1926, payable to my order twelve months after its date, bearing six per cent interest from its date; no payment has been made on said note; said note signed J. B. Hinton and Emma Hinton, and that said Court has fixed the time for hearing the testimony touching said claim on the third day of March, 1928, at nine o'clock A. M.

ALBERT O. HINTON,
One of the Administrators of the Estate of said Jesse B. Hinton, Deceased.
February 2, 1928. 50-3t.

We Hope to Grow Old

But We Dread Old Age

unless WE HAVE SAVED A NEST EGG. We pay 6% on Time Deposits.

BRUNSON

SAVINGS and LOAN CO.

Brunson Bank Building 145 North High Street

COLUMBUS, OHIO.

This institution is separate and distinct from the BRUNSON BANK & TRUCT CO. which accepts checking accounts on its liberal plan.

BRINGING UP FATHER

By GEORGE M'MANUS

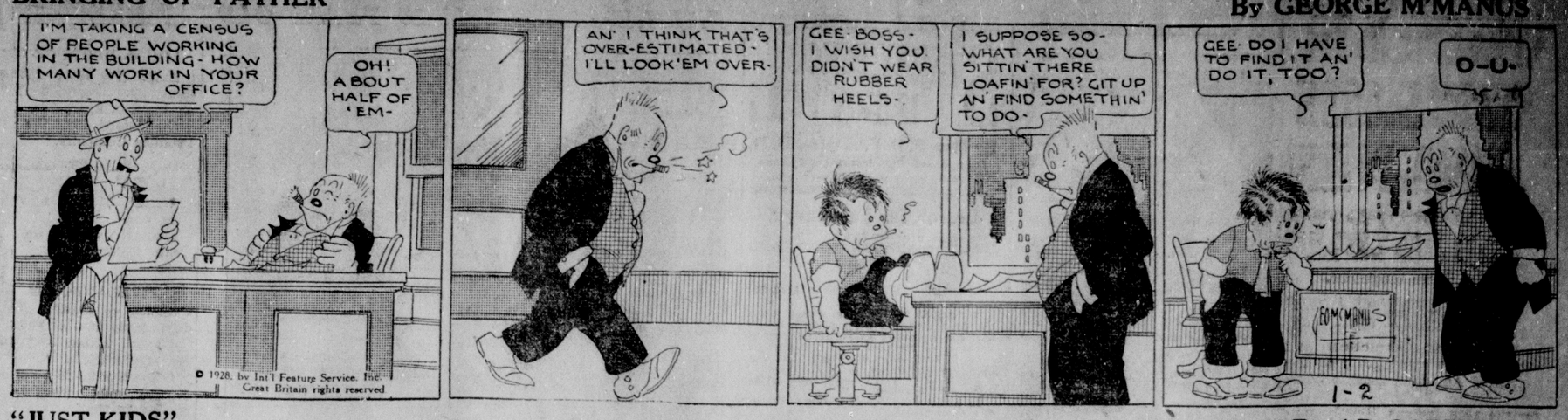

"JUST KIDS"

By AD CARTER

Tonight's Radio Program

WWJ— Detroit—6:00 Dinner Music; 7:00 "Michigan Night; 8:00 WEAF; 11:00 Orch.

WGHP— Detroit— 6:40 Orch; 7 Lady Moon; 9:00 Columbia Chain; 11:00 Arcadians.

WWAM — Cleveland— 6:00 Willard Cavaliers; 7:00 Organ; 8:00 NBC Prog; N. Y.

WJZ— New York — 6:00 Orch; 7:30 Castoria Rock-a-Bye; 8:30 White Rock Concert.; 9:00 Wrigley Review; 10:00 String Trio; 10:30 Around the Piano; 11:00 Slumber Music.

WEAF — New York—6:00 Dinner Music; 7:30 Happiness Boys; 8 Cities Service Prog; 9:00 Whittal Anglo-Persians; 9:30 La France Orch; 10:00 Palmolive Hour.

WBAL —Orchestra; 6:30 (NBC) Prog; 7:30 Quartet; 8:00 Musical Scenario; 10:00.

WHAM — Rochester —6:45 University of Syracuse Prog; 8:00 Cello and Piano.

SATURDAY

WTAM— Cleveland —6:00 Nepolitans; 7:00 Orch; 8:00 Pocahontas Indians; 9:00 Orch.

WJZ— New York —6:00 Orch; 8 RCA Hour; 9:00 Philco Hr.; 10:00 Keystone Duo.

WEAF— New York— 6:00 Dinner Music; 7:00 South Sea Islanders 8:00 High Jinkers; 9:00 Fascinating; Fiddling; 9:30 Tuneful Troupe; 10:00 Palais D'Or Orch.

WWJ — Detroit—7:09; South Sea Islanders; 7:30 High Jinkers; 9 Old Gold on Broadway.

WHAM — Rochester —6:45 Orch; 7:30 Two Pianos; 9:00 Philco Hr.; 10:00 Organ Recital.

WBAL — Baltimore —6:30 Dinner Orch; 7:30 Jubilee Singers; 8:00 RCA Orch; 10:00 Orch.

KDKA — Pittsburgh — 6:15Westinghouse Band; 7:30 Concert; 8:00 RCA Prog.

TROPIC WEATHER IS AID TO RADIO

ARCADIA, Fla., Feb. 3— (UP) —Tropical weather, which in summer time paralizes radio reception in Florida with excessive static, is a boon to radio here in winter time. Local fans take their portable radios to the woods for all day picnics, substituting the rays of a beaming sun for the cheery fires of those in less favored climes.

CARD OF THANKS

We wish to express our most sincere and heartfelt thanks to our many neighbors and friends for their kindness during the recent illness and bereavement of our loving husband and father and especially to Rev. Hiles and Rev. Ferguson for their consoling and comforting words, also for the beautiful floral offerings and to Mr. Fred Clark for his efficient service.

Mrs. Frank Lane And Children.

NOTICE TO FARMERS

We are now contracting acreage for Peas. Have viners at Circleville and Ashville.

Call at our Court St. office or phone No. 17 and will send representative.

It will pay you to consult us before placing your acreage.

H. M. CRITES & CO.

Jilted Filipino Suitor Steals Bride of Another at Point of His Revolver

MANILA, Feb. 3—(UP)—Forced at the point of a pistol to marry a jilted suitor on the morning of her wedding day, 18-year-old Dorotea Cabrera now sits in a Manila convent and weeps bitterly.

"Even though they kill me, I will not marry him!" she cries out.

But she has married not Maximiano Concepcion, the youth of her choice and of her parents 'choice, but Domingo Casino, who stole her out of her bedroom and carried her off in gallant style worthy of a better cause.

Dorotea is a pretty heiress of San Pablo, Laguna province. Maximiano, the young bridegroom-to-have-been, is a former teacher and supervisor of the Bureau of Education ,and it was only after arduous courtship that he won her consent and the consent of her parents to his suit.

This happened months ago. But marriage among old Filipino families is no simple matter, nor one which may be hastened.

It was decided that Dorotea should not follow the usual custom of going to live for a time with the bridegroom's family, but Maximiano complied with the rule and went to live with the parents of the girl. Meanwhile arrangements for the pre-nuptial contract ,involving in this case the payment of $500 by Maximiano's parents, were completed.

The day was set. Everyone in San Pablo was buzzing with the excitement of the gala affair. Visitors came, and among these visitors was one Domingo Casino, a former suitor.

Never before had he spoken his love; but now he told Dorotea that he did in truth love her despite his silence.

"Bah—you're rather late," she answered derisively.

In silence he turned away and went.

The day before the wedding day arrived. All the town was in celebration. Maximiano, bridegroom-to be, was installed in a house across the street from Dorotea's home, and two girl friends retired with Dorotea for the night in a front room of her parents' house.

Early morning came. Two o'clock chimed from the church bells of San Pablo over in the nearby town plaza.

Suddenly Dorotea was awakened by one of her girl companions. In whispers she was told that Domingo was in the room. An instant later she felt the muzzle of a revolver against her side.

"You must follow me!" whispered the voice of Domingo.

As in a trance, Dorotea arose and went out with him—still attired only in her night garb—to a motorcar. It entered the ancient Walled Town in Manila and she was in a room filled with Domingo's friends. She was soon married.

Soon after, searchers for the abducted girl reached the house and snatched her away.

Dorotea's numbed brain did not record the circumstances, and she still insists, in her convent seclusion, that she is but the promised bride of Maximiano. But the marriage to Domingo is a fact.

Maximiano awaits developments, hidden in his native town of Pasig. Domingo, married but no gainer thereby, is hiding.

CITY BOY PRANKS MAY SOON LEAD TO 'SOCIAL EXPLOSION'

CLEVELAND, O., Feb. 2—(INS)—A "social explosion" will occur in the near future if some remedy is not soon found for crimes committed by "our youths" Common Pleas Judge George P. Baer told visitors to his court recently.

Judge Baer suggested that he believed crime could be checked before it was committed by forcing city-bred boys to attend summer camps where discipline was taught.

The waiting list of prisoners is growing daily because Ohio prisons are now packed far beyond capacity, the judge declared. He added that it is the same way in almost every state that has large cities.

"Unless the public soon opens its eyes," Judge Baer asserted, "to the danger signals flashing all around us, there's bound to be a social explosion."

The jurist blames the seriousness of the situation to the laxity of fathers in disciplining their sons.

"Most city fathers work all day and can give no attention to their sons until night," he explained, "That leaves the mother, and the duty is one for which the father alone is fitted.

"It is appalling to see the number of boys roaming around the streets at will. They steal an automobile and are encouraged to branch into greater crime. If they experience discipline like country boys whose fathers are able to keep them under their eyes our problem would not be hard."

40,000 Horses Killed To Aid Meat Supply For European Cities

ROCKFORD, Ill., Feb. 3— (INS)—From a small plant started shortly after, the close of the World war, the Chappel Brothers Abattoir of this city, which during the year just closed slaughtered 40,000 horses, has grown to a plant of monster proportions. Incidentally, the plant is the only institution of its knd in the United State.

Car loads of wild horses captured by wild horse hunters of the western plains are shipped to the plant here. Broken-down steeds, whose working days are over, are received at the plant and given a merciful death.

The wild horses, it is said, are being secured for about $2 per head, while broken-down Dobbin will bring in $5 to $10 to the owner. These animals are collected from a wide area and shipped to the plant.

While the bulk of the horse meat is shipped to Europe, American circuses and animal acts use a large quantity of the flesh. Owners of dogs too purchase the plant's product.

HOUSE PAINTING

Interior Decorating. Call Chas. H. Myers, 369 East Uunion St.
Phone 550. 25-tf.

For best quality Coal and lowest prices call

H. M. CRITES & CO.

Phone 49 or 63.

HORSES DYING OUT NEW FIGURES SHOW; SERIOUS SHORTAGE

CHICAGO, Feb. 3—(INS)—Statistics compiled by the Horse Association of America reveal the horse is rapidly dying, according to Wayne Dinsmore, secretary of the association. Vehicle license tags for horse drawn wagons have been decreasing reports from twenty cities indicated. Reports from farms in fourteen states indicate, also, that the horse is disappearing from the country.

"There is an acute shortage of horses," Dinsmore explained here recentlyq. "Demand for good draft horses in large cities far exceeds the available supply. In the last seven years the number of horses on farms have dwindled from 20,000,000 to 15,000,000 and an even greater decline is indicated for the next four years.' '

Dinsmore discovered, however, that with the passing of the horse, an increase in the use of mules was noted.

"City buyers of draft horses are refusing to buy because only inferior horses are available," he continued. "There is much farm work and city hauling that cannot be accomplished with machinery. Good horses alone can do the business."

400 Cases of Brandy Near Grave of S-4 Sunk by Dry Agents

PROVINCETOWN, Mass., Feb, 3—(INS)— Six hundred yards away from the grave of the Cubmarine S-4 which was sunk by the coast guard destroyer Paulding last month, lies 400 cases of brandy confiscated by the coast guard and dropped into 125 foot of water last year.

The water around the submarine is only 102 feet deep as the undersea craft is on a natural shelf that is about twenty feet higher than the surrounding sandy bottom.

The brandy is valued at over $50,000 but the depth at which it is buried makes it impossible for an amateur treasure trover to bring it to the surface.

International Fishery

The catch of cod on the North American Atlantic coast has averaged 1,103,000,000 pounds yearly for the last 30 years, it is estimated. The fishery is international, Newfoundland taking 40 per cent of the catch, Canada, 20 per cent; France, 17 per cent; United States, 12 per cent, and Portugal, 2 per cent.

Norfork & Western Railway

(Schedule Effective April 3, 1927.)
Leave Circleville Eastern Time.

EAST BOUND

No. 26 Daily	10:12 A. M.
No. 32 Daily	7:12 P. M.
No. 24 Daily	11:07 P. M.

WEST BOUND

No. 23 Daily	6:42 A. M.
No. 33 Daily	9:50 A. M.
No. 25 Daily	5:47 P. M.

Pullman sleepers Columbus and Norfolk in trains 23, 24, 25 and 26. Parlor-car (broiler service) trains 32 and 33. Dining car service all through trains.

Inquire Ticket Agent, Circleville, or address
C. H. JOHNSON,
Asst. Gen'l. Passenger Agent., Columbus, Ohio.
JNO. L. BLADON,
Gen'l. Passenger Agent.
Roanoke, Va.

Paris Style Hints

By ALICE LANGELIER

PARIS, Feb. 3—(INS)—Winter sports costumes that smart women are now taking with them to St. Moritz and Chamonix, show the return to fur trimmings, at least on skating costumes. Fur coats are not worn, but fur-lined woolen coats are permitted and fur of the simplest and most practical variety makes becoming collars and cuffs.

Sports clothes are youthful, for fashion-makers say that all women doing sports are youthful and peppy in spirit, at least. Very thick, light-weight woolens are used to give the maximum of freedom with the greatest of comfort. One delightful model seen at Versailles just before Christmas when the ponds froze over for a bare two days, came in dull blue with the jacket very straight in line, buttoned up to the neck at the left side front and fitted snugly at the hips and around the shoulders. An enveloping collar of gray astrakhan and large flaring cuffs of the same fur made the jacket more chic and much more snug. Under the circular skirt were woolly knickers and heavy ribbed stockings matched them in color.

For skating, long loose trousers are invariably worn, and inasmuch as Princess Marie-Jose of Belgium has been wearing them during her stay at St. Moritz, every women feels they are quite correct. To keep the snow out, they are inevitably tucked into chaussettes knitted like Papa's sports socks in heavy ribbed wool.

Drecoll is showing one of these models in dull green overcoat woolen, the trousers of a darker tone than the jacket which is left without a collar so that the turtle-necked sweater of orange wool may be seen. Three huge patch pockets of the material are placed on the jacket and outlined and embroidered with orange. The buttons are of orange-colored leather and the gauntlet gloves are of orange wool. A cap of orange and green wool knitted in stripes tops off the striking costume. The monograms on the right side of the jacket is of course no insignificant detail of the costume.

BEN LINDSEY AND PASTOR TO DEBATE

CLEVELAND, O., Feb. 3—(UP) —Judge Ben Lindsey, Denver jurist and Rev. Joel B. Hayden, pastor of Fairmount Presbyterian church, Cleveland, will debate here Feb. 11. on the question, "Should Companionate Marriage be Legalized?" Lindsey will take the affirmative.

Colorado's New Governor Pardoned No Prisoners During His First Year

DENVER, Feb. 3 — (INS) — Governor William H. (Billy) Adams of Colorado, has completed his first year in the gubernatorial chair without granting a single pardon to an inmate of the state penitentiary.

The many appeals to the chief executive for Christmas pardons and paroles fell upon deaf ears.

Governor Adams, prior to his election as chief executive, was a member of the state legislature for more than 40 consecutive years presenting a district in southwest-ern Colorado where he maintains extensive ranch properties.

"There is nothing a man of good sense dreads in a wife so much as her having more sense than himself."—Marion, O., Star.

MASONIC MEETINGS

PICKAWAY LODGE

Stated communications the first and third Wednesday evening of each month at 7 o'clock.
W. B. CADY, W. M
M. B. TROUT, Secretary.

CIRCLEVILLE CHAPTER

Stated convocations on the first Monday evening of each month at 7:00 o'clock.
Visitors Welcome
R. G. COLVILLE, H. P.
M. B. TROUT, Secretary.

TYRIAN COUNCIL

Stated assemblies on the second Thursday evening of each month at 7:00 o'clock.
C. DWIGHT RECTOR
Thrice Illustrious Master.
R. G. COLVILLE, Recorder.

SCIOTO COMMANDERY

Stated conclaves on the last Thursday evening of each month at 7:00.
ORRIN W. DREISBACH, Commander.
GEORGE E. ROTH, Recorder.

KNIGHTS OF PYTHIAS

Philos Lodge No. 64

Regular meeting, every Monday, 7:30 p. m.
Visiting Brothers always welcome.
S. L. WARNER, K. of R. C.
J. G. Ward JR., C. C.

WHEN INVESTING HARD EARNED MONEY

The Safety of Principal Is of First Importance

How is the money used? Is money available? Is it always worth full value? Any details to watch?

Your money in The Buckeye, in 5% interest-from-date-payable-semi-annually Certificates of Deposit is secured by first mortgages on real estate—Homes.

All or part is available should it be needed, and always at face value, plus accrued interest, if left for six-month periods.

No deails to watch or to cause worry. Your money is carefully guarded and protected.

We have more than 80,000 customers; resources over $40,000,000. and reserve and surplus $1,792,000, which is for the sole benefit of investors.

The Buckeye State Building and Loan

36 EAST GAY ST. COLUMBUS, O. ESTABLISHED 1895

CLEVELAND TO START SEASON WITH OLD NINE

Efforts of New Owner and Manager to Get New Material Seem Hopeless.

CLEVELAND, Feb. 3— (INS) —Despite efforts of Alva Bradley and Billy Evans, president and vice president respectively of the Cleveland American League baseball club, to obtain new material for the 1928 Indians, it is becoming apparent that the tribe will start the season with practically the same outfit as of 1927.

Last year the club finished in sixth place but with predictions that "Big George" Uhle will "pitch winning ball again," sponsors of the team are hoping to land in the first division the coming season. Uhle, "ace of the American League" in 1926, was in poor form last year.

It is conceded that Cleveland's 1928 chances rest largely with the hurling staff. If Uhle, Emil Levsen, Willis Hudlin, Miller, Buckeye and Joe Shaute come up to expectations, it is believed that Indians will keep out of the second division. With the exception of Uhle and Levsen, each of the foregoing performed in creditable style last season. Levsen, like Uhle, could not get started.

Unknown Quantities

Heading the list of "unknown quantity" in the pitching department, are Walter Brown, purchased from New Orleans; George Grant, who last season showed experiod of service, after joining the team in mid-season; Underhill, from the East Texas League; John White and Wes Farrell, two collegians; Harder and McKain, two youths from the Mississippi Valley, and Billy Bayne, southpaw, drafted from Greenville, via Toronto.

Luke Sewell again will assume the burden in the catching department, with Autry, Myatt and Stahlman in reserve. Grover Hartley will act in the capacity of advisor for the battery work. One of the first four mentioned, will probably be released afted the season gets under way and in this connection it can only be predicted that it will not be Sewell.

Manager Roger Peckinpaugh expected to consider himself an extra infielder, will present the following lineup, unless late preseason purchases are consummated:

At Other Posts

First base, Burns; second base, Fonseca; short-stop, Joe Sewell; third base, Hodapp. Carl Lind, recalled from Denver, and Dan Jessee, a southpaw who batted over .360 in the Utah-Idaho league will be infielder reserves.

The outfield list consists of Homer Summa, Charley Jamieson; Elton Langford, from Des Moines; John Gill, from Shreveport; Ernie Speer from Rock Island; Frank Wilson, drafted from Milwaukee, and Ed. Morgan, from the Southern Association. Langford Morgan and Wilson appear to be the choice of the newcomers. Summa and Jamieson are veterans, playing right field and left field respectively. As in 1927, the big outfield problem for the Indians is center.

If one of the newly acquired players can fit into the middle pasture, and hold his own with the "stick," Summa and Jamieson can be depended upon to hold up their end.

SEVEN REBELS DIE IN MARINE CLASH

MANAGUA, Nicaraguan, Feb. 3—(UP)—At least seven rebels were killed in recent engagements with a troop of marines, headed by Captain Roger W. Peard of Iowa, according to reports today from the San Aluina mine district.

The troop engaged in five fights in two days without losing a single man or animal.

First Uniforms of Khaki

When volunteer troops were called for the Spanish-American war it was found that the heavy dark-blue uniform was too warm for service in the tropics. A service uniform of khaki cloth was therefore introduced. In 1902 the whole dress regulation of the army was changed.

War Leader Dies

Earl Haig (above), commander-in-chief of the British armies in France during the World War, passed away at his home in London after a heart attack. Haig's military career was sensational after he had attracted the attention of Lord Kitchener in the Soudon. He succeeded General Sir John French as chief of the British Field Forces in the late war.

SAN JUAN PAYS GREAT TRIBUTE TO LINDBERGH

Famous Aviator Will Visit All Points of Interest on Porto Rico Island.

SAN JUAN, PORTO RICO, Feb. 3 — (INS) — Today was another "Lindbergh Day" as the joyous residents of Porto Rico showered honors upon the famous American aviator who flew here from St. Thomas yesterday.

On Col. Lindbergh's program for today were visits to all the principal points of interest on the island, such as the cathedral, the forts and public buildings. The flyer will also be taken to Rio Piedras to visit the universiay of Porto Rico and the insular sanitarium.

Col. Lindbergh awoke after a strenuous night which in turn culminated a day of such rejoicing and cheering as has never been seen here before.

After bing welcomed by 100,000 persons at the landing field and being hailed as a second Columbus and being officially feted by the government and other official bodies, Col. Lindbergh was the guest of honor at a reception at the Governor's palace.

Later the young aviator attended the Porto Rican carnival where he was introduced to Edna Coll, queen of the carnival, and one of the most beautiful young ladies in Porto Rico.

She Found It

Mrs. M. W. writes: "We live on the edge of a lake, and the other evening my little girl said, pointing to the sky: 'Mamma, the moon is broken in two.' Then her eyes happening to catch the reflection of it on the calm lake, she added: 'Oh, look, mamma; the other piece has felled into the water.'"—Boston Transcript.

Greatest Silver Mines

The silver mines of Guanajuato, Mexico, which dates from 1558, have produced over a billion pesos in silver—more than any other area in the world. The mines have been in almost continuous operation for nearly four hundred years.

For the Run-Down Feeling

In a contemporary magazine a doctor tells readers what to do when run down. The best thing is to take the car's number if possible. —London Passing Show.

Happy Thought

If we love one another, nothing in truth can harm us, whatever mischance may happen.—Longfellow.

IMPROVED UNIFORM INTERNATIONAL

SUNDAY SCHOOL LESSON

By Rev. P. B. Fitzwater, D. D.
Dean, Moody Bible Institute of Chicago
(©, 1928, Western Newspaper Union.)

Lesson for February 5

JESUS MISUNDERSTOOD AND OPPOSED

LESSON TEXT—Mark 3:19-35; 6:1-6.

GOLDEN TEXT—He came unto his own and his own received him not, but as many as received him to them gave He power to become the sons of God, even to them that believe on his name.

PRIMARY TOPIC—Friends Misunderstand Jesus.

JUNIOR TOPIC—Friends Misunderstand Jesus.

INTERMEDIATE AND SENIOR TOPIC—Facing Unavoidable Opposition.

YOUNG PEOPLE AND ADULT TOPIC—The Misunderstood Jesus.

1. Jesus Misunderstood by His Friends (3:19-21).

1. The occasion (vv. 19, 20).

A series of important events in the ministry of Jesus had followed each other in rapid succession The twelve had been chosen, and He and His disciples had just returned from a trip of preaching and healing in Galilee. Such great interest was aroused that although Jesus was weary and hungry He did not have time to eat.

2. What His friends proposed to do (v. 21). They went out to lay hold on Him. They saw Him giving Himself with absolute abandon to His work, so they attempted to rescue him by forcibly taking Him from His work.

What they said (v. 21), "He is beside Himself." His passionate devotion to saving the lost seemed to them a kind of insanity.

II. Jesus Opposed by the Scribes (vv. 22-30).

1. Their charge (v. 22). They charged him with casting out demons by Beelzebub. According to Matthew 12:22-24, the Pharisees joined the scribes in this charge. The occasion which provoked the charge was the healing of a man possessed with a demon. Unable to explain His unwearying service for needy men by attributing His zeal to religious frenzy, they accused Him of being in league with the devil.

2. Christ's reply (vv. 23-27). He exposed their folly by a question and by parables.

(1) "How can Satan cast out Satan?" If after Satan gets control of a man he should voluntarily relinquish that hold he would thus become his own enemy. In view of the nature of the devil, this is unthinkable.

(2) If a kingdom be divided against itself that kingdom cannot stand (v. 24). Civil war is national suicide. A living example of this folly is seen in China today

(3) If a house be divided against itself, that house cannot stand (v. 25).

House here means family. The family that wars against itself will surely perish.

(4) No man can enter into a strong man's house and spoil his goods except he first bind the strong man (v. 27). Satan here is the strong man, the house is the world, the goods of the house are the human beings whose welfare and happiness Satan is seeking to destroy.

3. Christ's charge (vv. 28-30).

Since he was doing the works of God (for before their very eyes He had driven the demon from the man), He was undoing the works of the devil. He went about doing good. Wherever He went men were blessed. The eyes of the blind were opened, deaf ears were unstopped. the lame were made to walk and the dead were raised. Having with unanswerable logic met their accusations He charged home upon them most awful guilt, that of blasphemy against the Holy Ghost. Blasphemy against the Holy Ghost is attributing the works of the Spirit to the devil. For this great sin there is no pardon.

III. Jesus Misunderstood by His Family (vv. 31-35).

His brothers and mother came with the object of getting him home because they thought He had lost His reason. Of course His brothers did not believe on Him as the Messiah, but their filial interest moved them to try to get him home. No doubt this was most painful to Jesus. Their motive may have been right, but they were used of the devil to hinder him. Growing out of this came that wonderful declaration, that relation to Christ is more vital than that of human kinship.

IV. Jesus Misunderstood by His Fellow Townsmen (6:1-6).

The citizens of Nazareth were unable to question the reality of Christ's work and the power of His words, but because He was one of them they were offended at Him. This is a marvelous example of the blighting effect of prejudice. Because of this attitude of soul on the part of the people His wonder working was very limited among them. And he marveled because of their unbelief.

Oil Magnate Faces Contempt Charges

WASHINGTON, Feb. 3— Facing a citation for contempt of the senate, Robert W. Stewart, chairman of the Standard Oil of Indiana, today again defied the senate public lands committee by refusing to reveal what he knew of the Continental Trading company's $3,080,000 liberty bond fund.

Stewart's refusal to testify on this important point was placed in the record for the second time in order to form the basis for contempt proceedings.

And Nobody's Jealous

The only real romance in an egotist's life is falling in love with himself.—Farm and Fireside.

NATHAN STRAUS IS 80 YEARS OLD

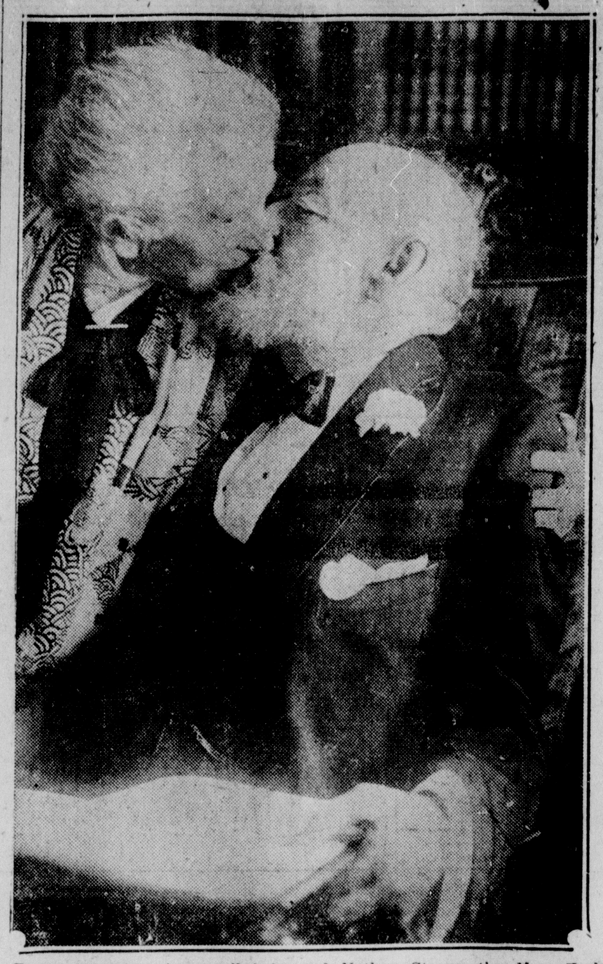

Four-score years have rolled by and Nathan Straus, the New York philanthropist, is as hale and hearty as ever. Mr. Straus not only celebrated his birthday at his home, but also half a century of wedded bliss. Here's Mrs. Straus bestowing a congratulatory kiss upon the well known benefactor.

Broadway Pre-views

NEW YORK, Jan. 30—(UP)—The theatrical slump season notwithstanding, Broadway's show bill this week probably offers as creditable a list of plays to the critics of the drama as have been presented at any time during 1927-28 season. What with Winthrop Ames presenting George Arliss in "The Merchant of Venice," Walter Hampden appearing in repertoire including "An Enemy of the People," "Hamlet" and "Caponsacchi," those who shout the decline of the American stage would find little to back up their contention here right now. In addition to the productions above there also remain Reinhardt's German season. Eva LeGalliene's Civic Repertory productions and The Irish Players.

George Arliss, aided by Winthrop Ames production ,is perhaps the most talked of actor in town in his "Merchant of Venice." Winthrop Ames alone has come to mean much as a name on Broadway, due to his now established success with Gilbert and Sullivan revivals. Arliss is credited with having offered New York theatre goers the most regal of all Shylocks. "The quality he emphasizes most," said a New York critic who had witnessed Shakespearean revivals for many years," is the grandeur of the mean character. . a masterful Shylock, contemptuous of Gentiles and revengeful of their cheap high-hatting . . he is patrician, cruel, crafty, indomitable."

The oldst play on Broadway, as plans for another season get under way, is "Broadway," starring Lee Tracy. This production, for which Universal Pictures corporation recently paid $225,000 for the movie rights, is now in its seventy-first week and is being shown by road companies in various parts of the United States.

While George Arliss presents one of the most dignified and pretentious Shakespearean revivals for some time, in "The Merchant of Venice," Basil Sydnay and Mary Ellis sail merrily on in "The Taming of the Shrew" (modern dress), with dilapidated auto, vacuum cleaners, a radio, etc., as accessories. The modern dress version, originally scheduled for two or three weeks, has surprised everyone by passing its 100th performance. This mark was reached Jan. 18, the same date on which Augustin Daly, in 1887, launched his production of "The Taming of the Shrew," with Ada Rehan as Katherine. Daly's production ran fourteen and one-half weeks, a record which stands after 41 years. It promises to be broken shortly by the modern dress version which is now in its thirteenth week at the Garrick

CIRCLE REALTY CO.
— Licensed Brokers —
W. C. MORRIS,
Secretary and Treasurer
Room 3 and 4,
Masonic Temple.
'Phone 234.
11 25 tf.

"DEACON DUBBS"
Presented By
Eastwood Co., No. 101, Uniform Rank, Columbus Knights of Pythias
GRAND OPERA HOUSE
Auspices Philos Lodge No. 64
WED., FEB. 8th ADMISSION 50c

February 14th
Is Valentine Day
We have a beautiful lot of Red Heart boxes from which to select—both filled or empty.
Also Valentines—All Prices.
Wittich's
105 W. Main St.
"88 Years Under Same Name."

CHARGING THE STORAGE BATTERY cannot be left to the hands of inexperienced persons. So many important factors are involved in their proper care that thought and experience are most essential to get best dependable results. Our service in this respect is irreproachable and by placing the care of your batteries in our hands you are always sure of the best results.
We repair and recharge all makes.
Pettit Tire & Battery Shop
130 South Court Street

MARKET REPORTS

LOCAL PRODUCE MARKET

Eggs, 30c; butter fat, 46c; hens, light, 22c; heavy, 22c; springers, heavy, 22c; light, 22c.

Quotations by the Circleville Produce Company.

LOCAL GRAIN MARKET

Wheat, $1.35; new corn, 75c; oats, 45c.

Quotations by the Pickaway Grain Company.

CLEVELAND, Feb. 3—(INS)—Produce — Butter: Extra 49-49-1-2c; firsts 46-47c; packing 28-30c.

Eggs: Extra 39c; extra firsts 38c; firsts 37c.

Oleo: Nut 20-20-1-2c; nigh grade animal oils 27-27-1-2c; lower grades 16-19c.

Cheese: York state, new 30-31c.

Poultry: Fowls 27-28c; roosters 15-16c; springers 27-28c; ducks 23-25c; geese 18-20c.

Apples: Ohio cold storage, Baldwins $2.25-$2.30 bu.; Delicious $3 bu.; Ben Davis $5.00 bbl.

Cabbage: York state and Ohio $7.00-$10.00 a ton.

Potatoes: Early Ohio $2.00-$2.15 (2 bu. sack); Ohio and Michigan $2.00-$3.00 (150 lb. sack); Minnesota $2.20-$2.40 (120 lb. sack); Wisconsin $2.85-$3.00 (150 lb. sack).

Sweet Potatoes: Jersey $1.65 a hamper; Nancy Halls $1.40-$1.50 hamper.

Tomatoes: HH. $2.00-$3.50 half bu.

Onions: Ohio whites $2.25-$3.25 (100 lb. sack).

PRODUCE MARKET

PITTSBURGH, Feb. 3—Butter—Prints 53-53 1-2c; tubs 52 1-2-53c.

Eggs — White 40-42c; current receipts 35-37c.

Live Poultry — Hens (heavy) 26-27c; hens (light) 20-23c roosters 16-17c; springers 26-27c; broilers 25-28c; ducks 25-27c; turkeys 40-43c; geese 23-26c.

Vegetables — Tomatoes $6.00-$6.50; potatoes (Pa.) $3.00-$3.10 (150 lbs.); cabbage $1.00-$1.35 (bbl.).

GRAIN MARKET

CHICAGO, Feb. 3 — (INS) — Grains opened lower today. Wheat was 1-4 to 1-2c lower. Corn 1-8 to 1-4c lower ,and oats unchanged to 1-8c lower.

Opening Grain Quotations:

Wheat — March 129 1-4; May 128 5-8 to 7-8; July 127 to 1-8.

Corn — March 88 1-8 to 1-4; May 90 3-4; July 92 1-4.

Oats — March 54 3-8; May 55 1-4; July 51 3-8.

LIVESTOCK MARKET

CHICAGO, Feb. 3 — (INS) — Hogs — Receipts 51,000; market steady ;top $8.45; bulk $7.48-$8.35; heavy weight $7.90-$8.30; medium weight $8.10-$8.40; light weight $8.00-$8.45; light lights $7.50-$8.35; packing sows $7.00-$7.50; pigs $7-$7.75; holdovers 8,000 .

Cattle — Rceipts 2,000; market steady ;Calves — Receipts 1,000; market steady; Beef Steers—Good and choice $16.00-$18.50; common and medium $8.50-$15.00; yearlings $8.50-$17.50; Butcher Cattle — Heifers $7.00-$13.50; cows $6.50-$11.50; bulls $6.50-$10.50; calves $13.00-$16.50; feeder steers $10.00-$12.50; stocker steers $9.00-$11.50; stocker cows and heifers $5.00-$9.00.

Sheep — Receipts 14,000; market steady; medium and choice lambs $14.50-$15.25; culls and common $11.00-$12.50; yearlings $10.50-$13.00; common and choice ewes $4.50-$8.50; feeder lambs $13.00-$14.50.

LIVESTOCK MARKET

TOLEDO, Feb. 3—(INS)—Livestock—Hogs: Receipts 650; market steady on light hogs, slow on heavies; quotations: heavies $7.75-$8.00; mediums $8.15-$8.25; heavy Yorkers $8.40-$8.65; light Yorkers $8.25; mixed $8.15-$8.40; pigs $7.75 $8.25 roughs $6.:50-$7.00.

Cattle slow; calves and lambs strong.

DIES IN CRASH

OXFORD, O., Feb. 3—(UP) — William R. Martin, 24, Richmond Ind., was killed early today when his automobile crashed into a telephone pole along the Colerain pike, near here. Two other men who were with Martin, escaped uninjured.

Early Railroad

The first railroad to reach the Missouri river was the Hannibal & St. Joseph, which reached it in 1858.

Valentines! Valentines! All new designs the best selection in the city.
50-1t. Clark's 5 & 10c Store.

Fast, Healthy Growth For Baby Chicks
A good start is half the race. Your baby chicks hatch out with delicate digestive systems. But they will resist disease and grow fast if fed Tuxedo Starting Feed.
The clean grains and other food elements needed by the chick are correctly and scientifically balanced in Tuxedo Starting Feed. It contains choice Dried Buttermilk—plenty of it—Cod Liver Oil, tested for Vitamine A and Vitamine D, to prevent leg weakness—and pure cane molasses to insure a rapid growth and robust health. We sell and recommend the full line of Tuxedo Poultry Feeds. Come in today.
E. E. WOLF
CIRCLEVILLE, OHIO
Tuxedo Starting Feed
With Molasses
The Tuxedo Line of Feeds:
Tuxedo Dairy, Ce-re-a-lia Sweets, Rex Dairy, Miami Dairy, Tuxedo Chop, Tuxedo Hog Ration, Tuxedo Starting Feeds, Tuxedo Growing Mashes, Tuxedo Allmash, Tuxedo Eggmashes, Tuxedo Chick, Tuxedo Scratch, Tuxedo Developer —and others

NASH
Leads the World in Motor Car Value
Reduces Prices!
Effective Feb. 1st
Noecker Motor Company
(7415)